



# Organization Chart

Last Updated:  
4/9/2024

# Board of Trustees

Constituents of the Taxing District and Service Area



Board of Trustees



Chairman of the Board of Trustees  
John Bailey



Vice-Chairman  
Lydia Santibanez-Farrell

Secretary  
J. Harry Adams

Members  
Dr. Andrejs Avots-Avotins  
Dr. Alejandro C. Arroliga  
Dr. Mark H. Durham  
Dr. Hope Koch  
Dr. John D. (Jack) Myers  
Larry J. Wilkerson



President  
Dr. Christina Ponce

# President's Office

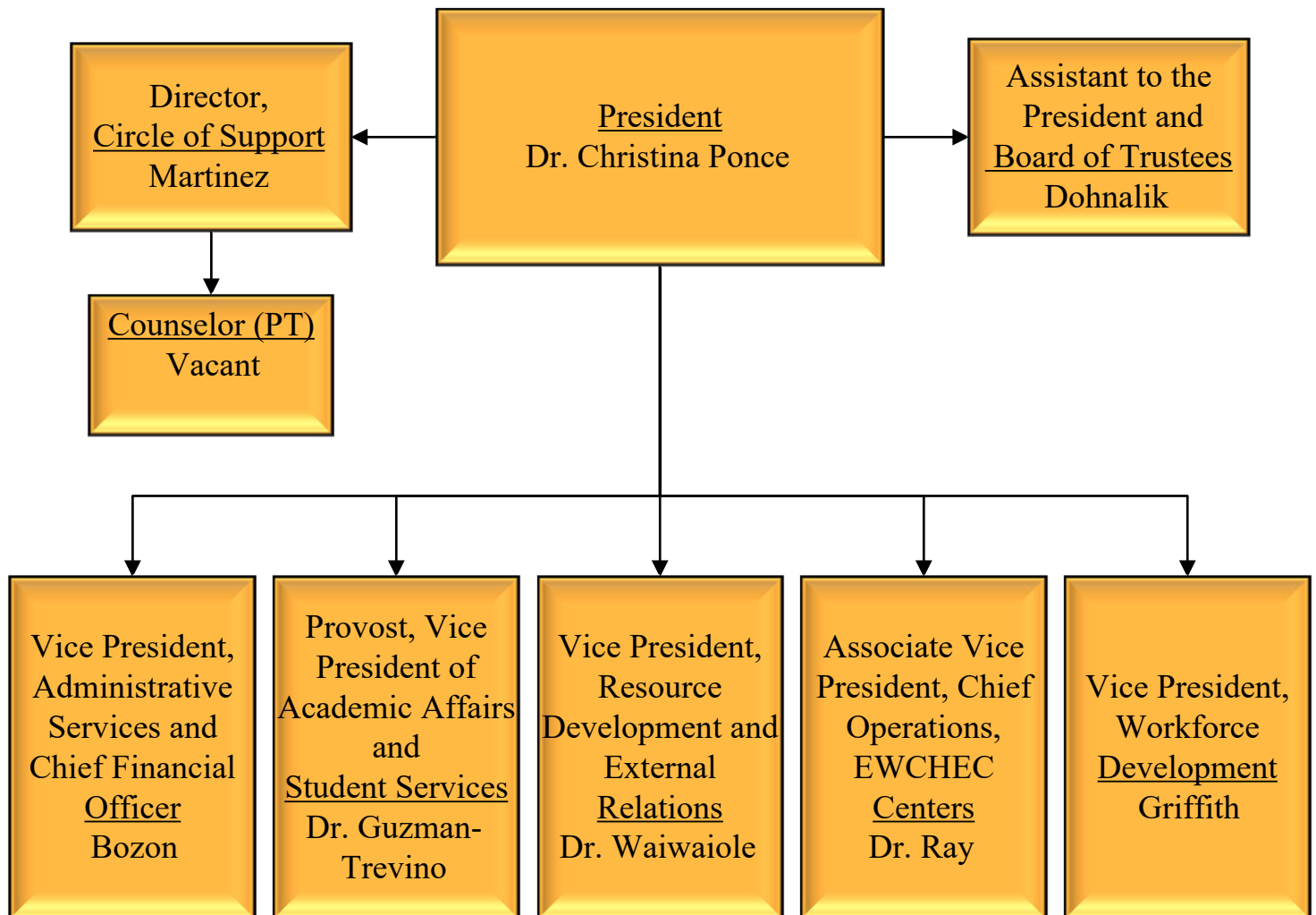

# EWCHCEC Taylor

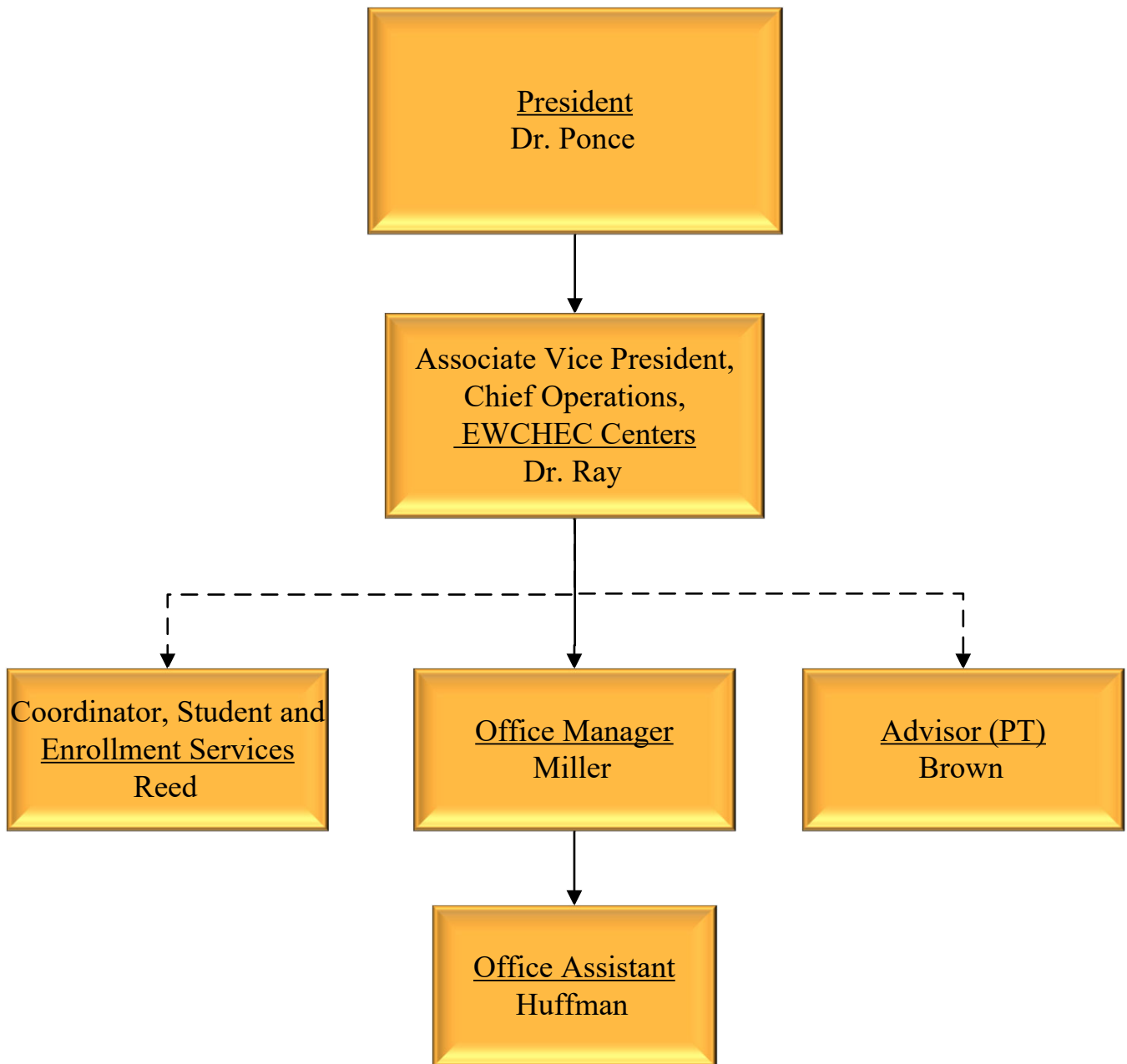

\*dashed line indicates multiple reporting supervisors

# EWCHEC Hutto

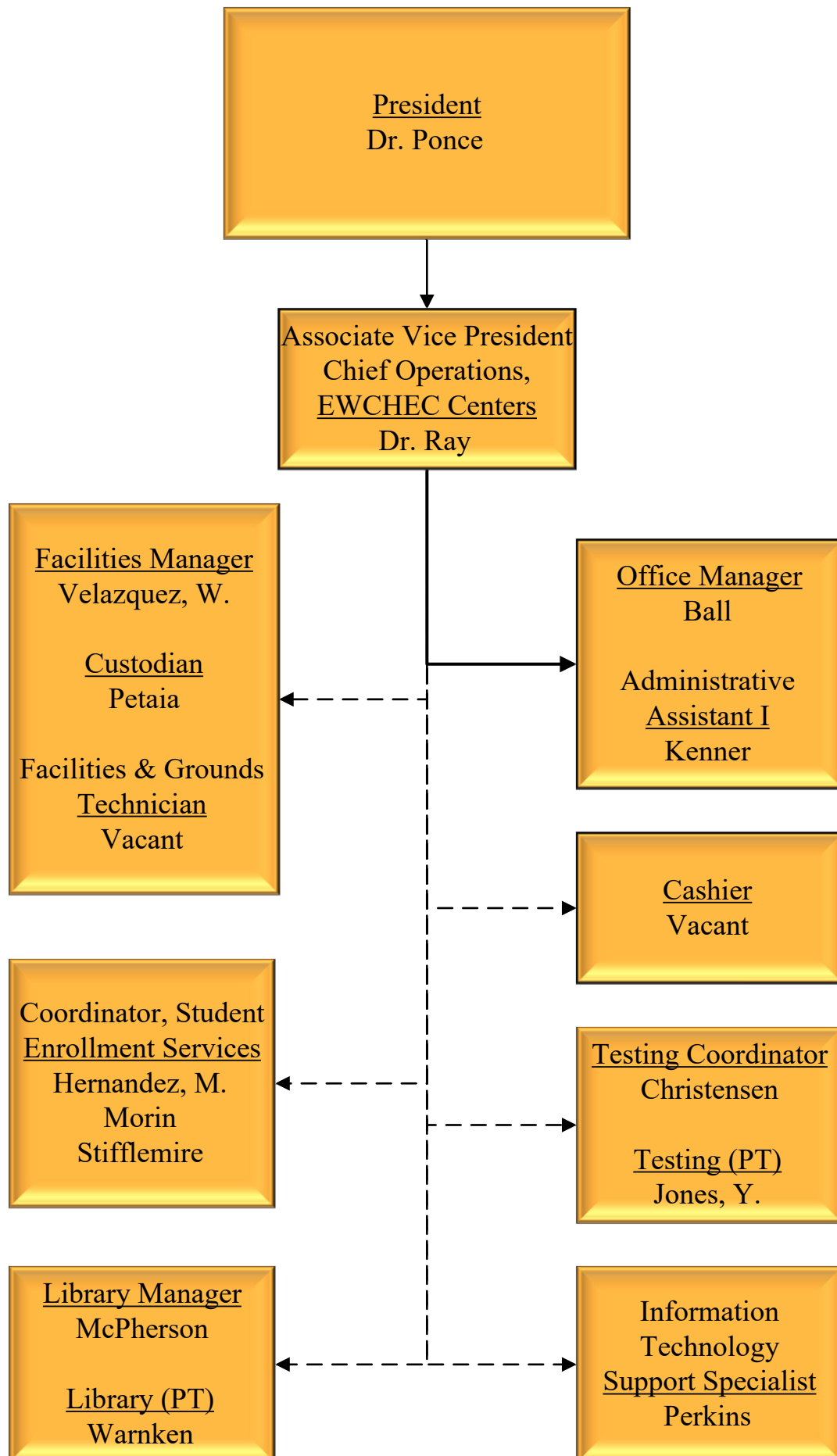

# Intercollegiate Athletics

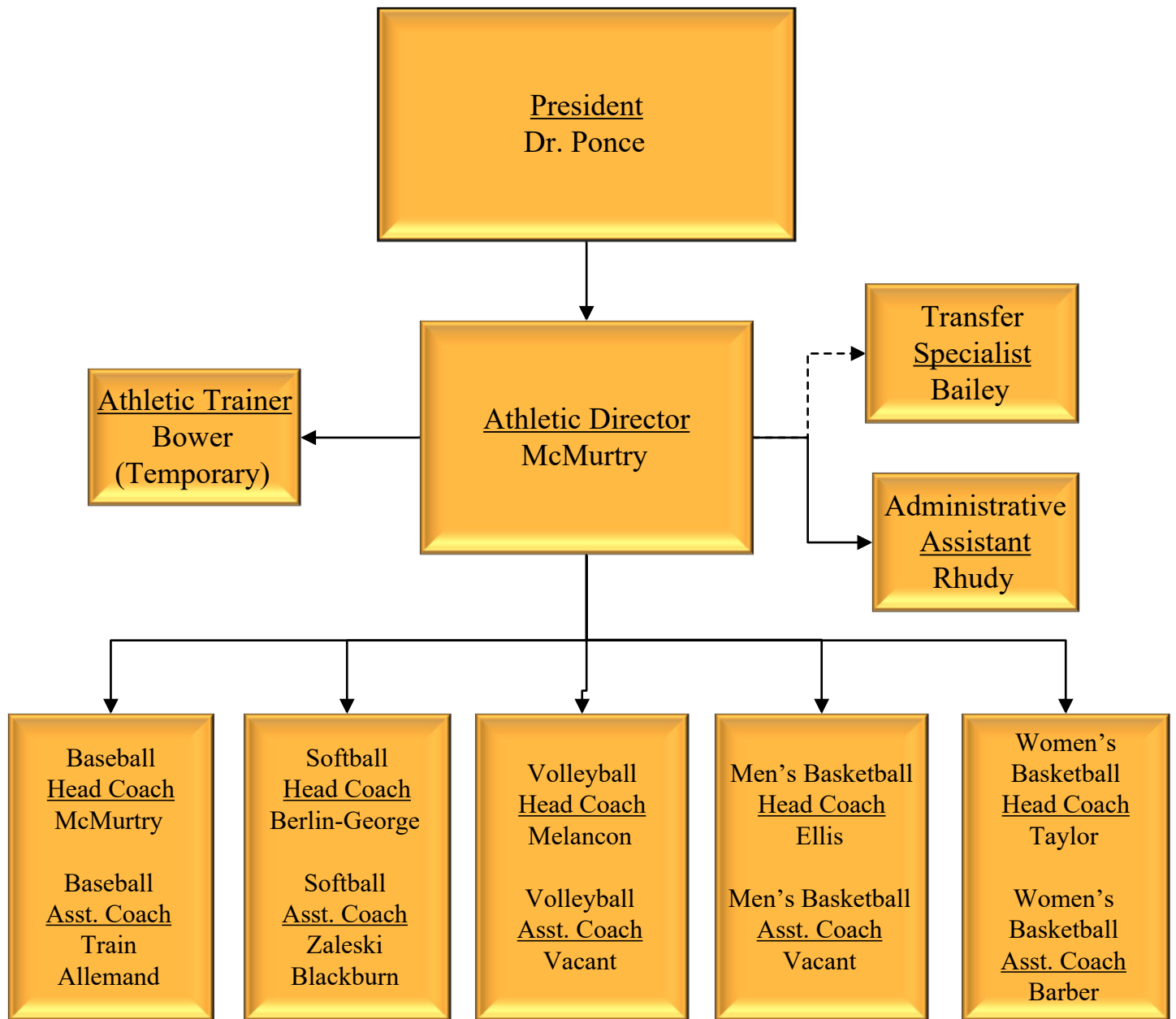

# Finance

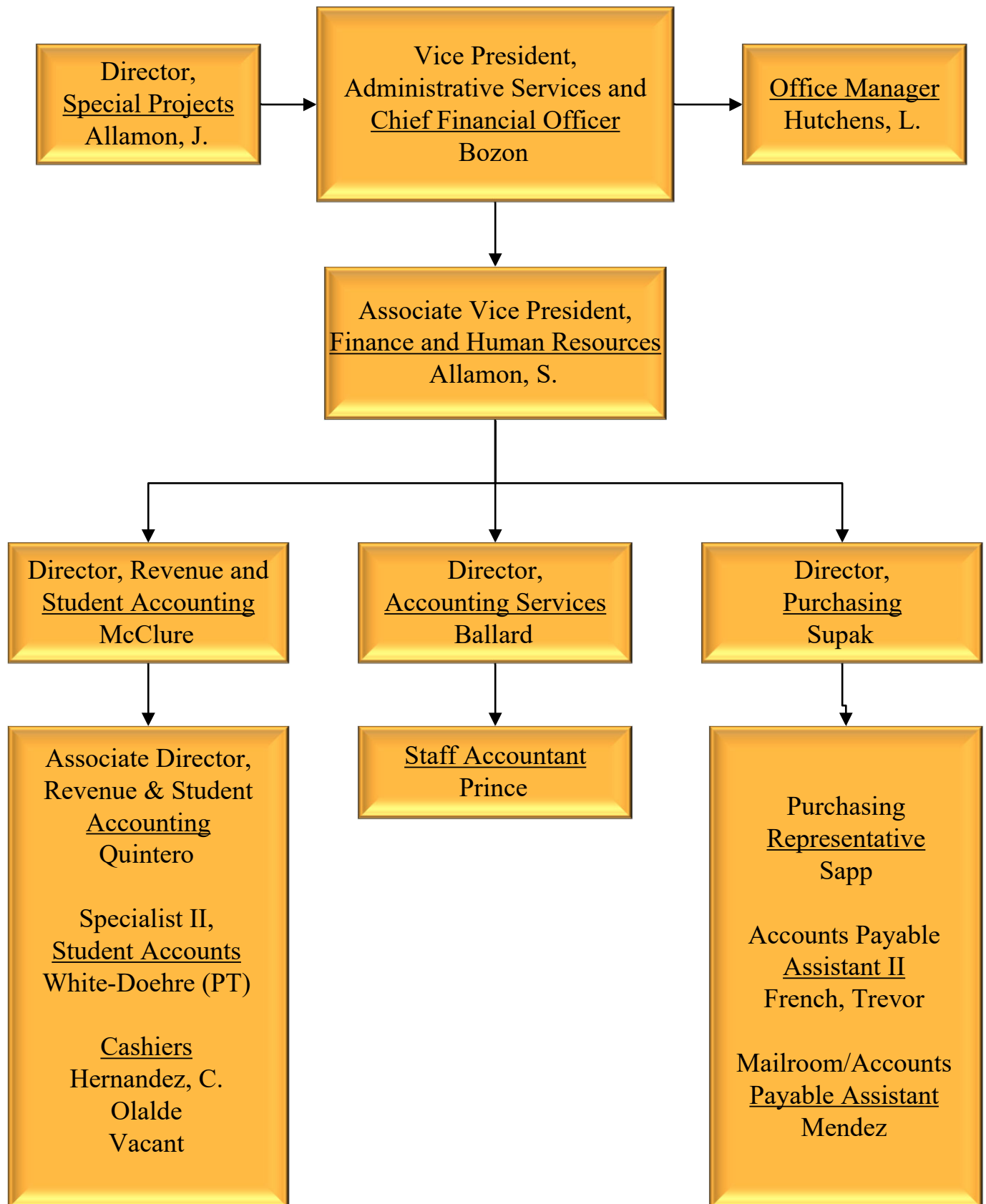

# Human Resources

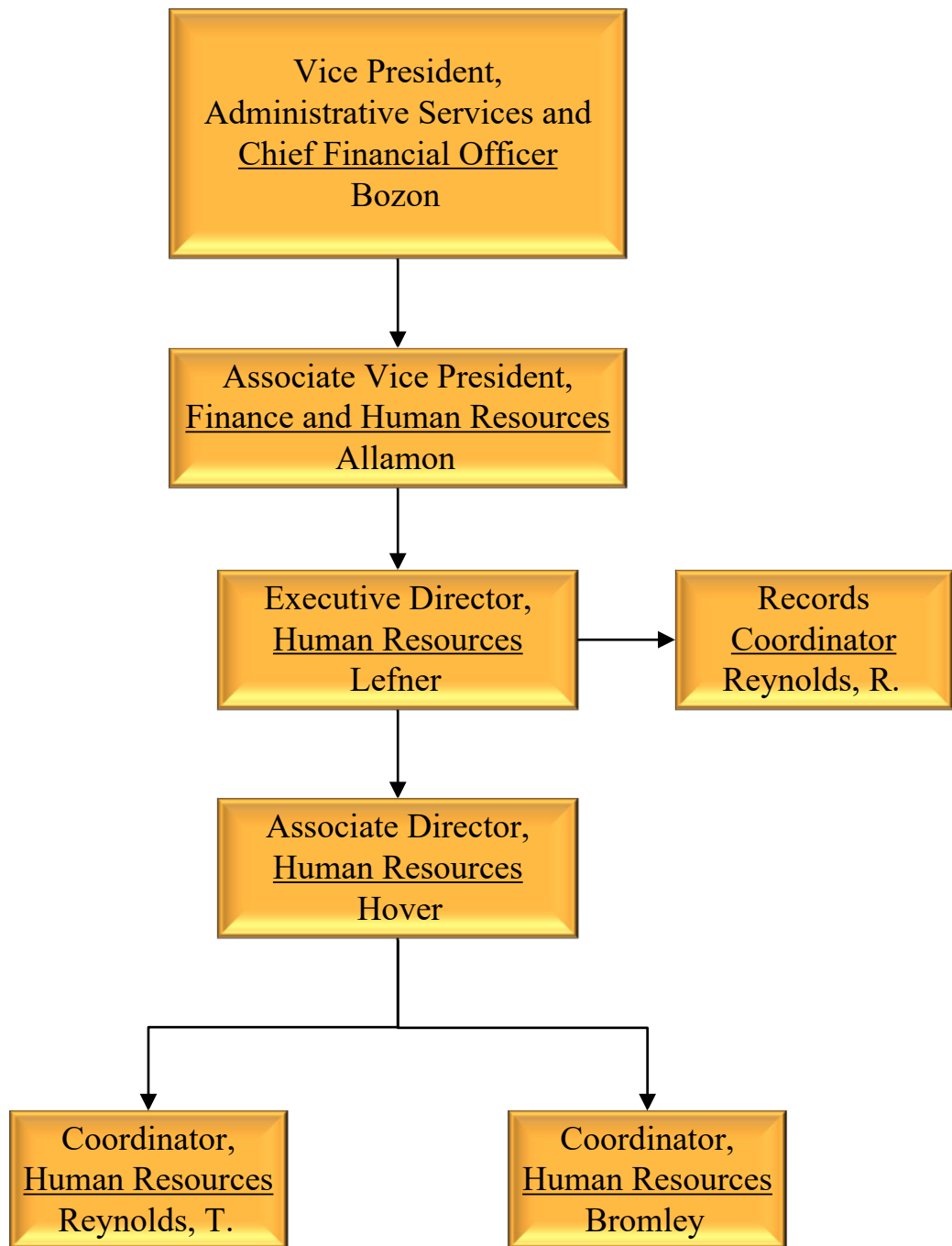



# Campus Police

Vice President,  
Administrative Services and  
Chief Financial Officer  
Bozon



Chief of Police  
Ellis, C.



Lieutenant  
Bergeron-Green



Officers  
De La Rosa  
Schwenke Martin  
Staton  
Vacant

# Physical Plant

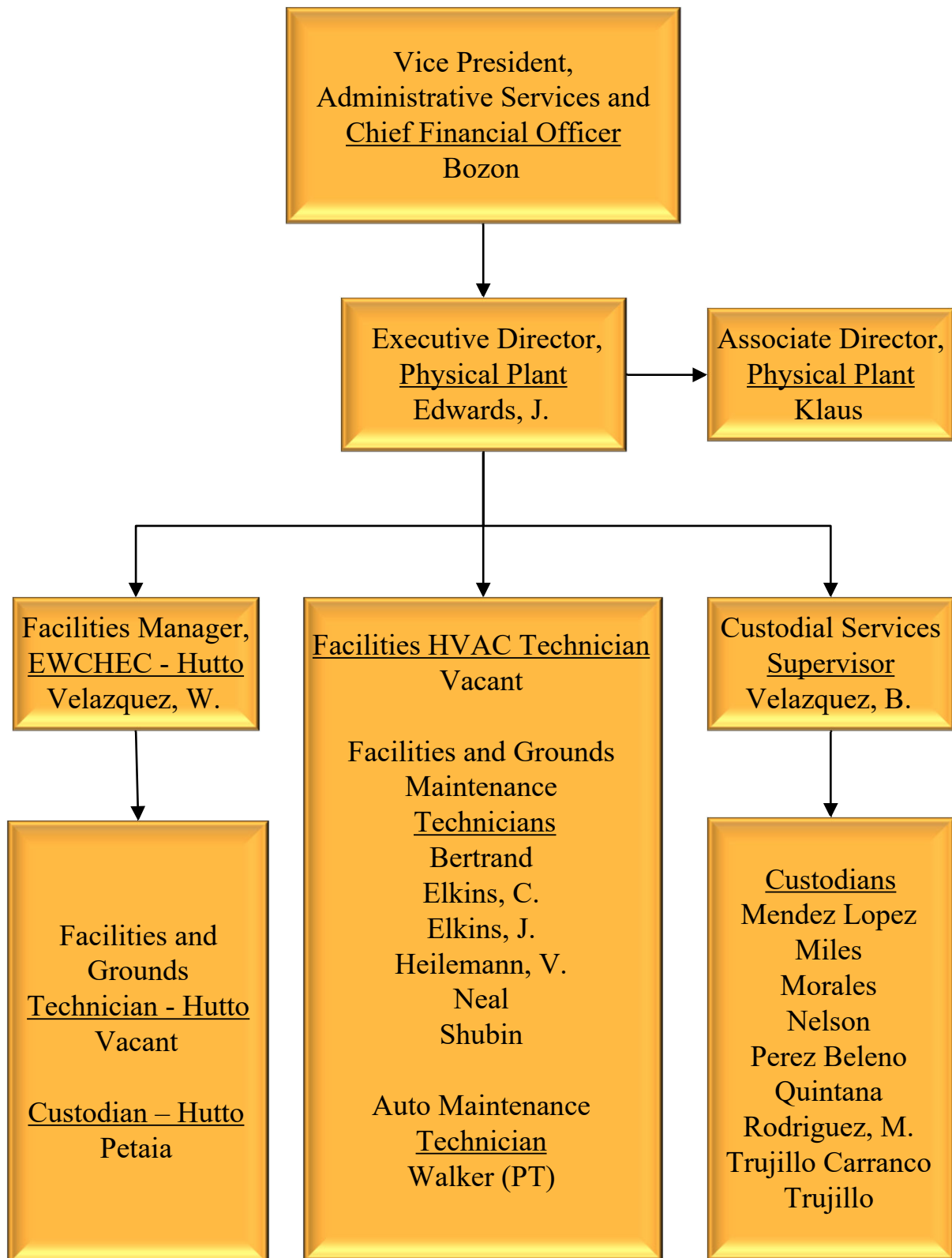

# Information Technology Services

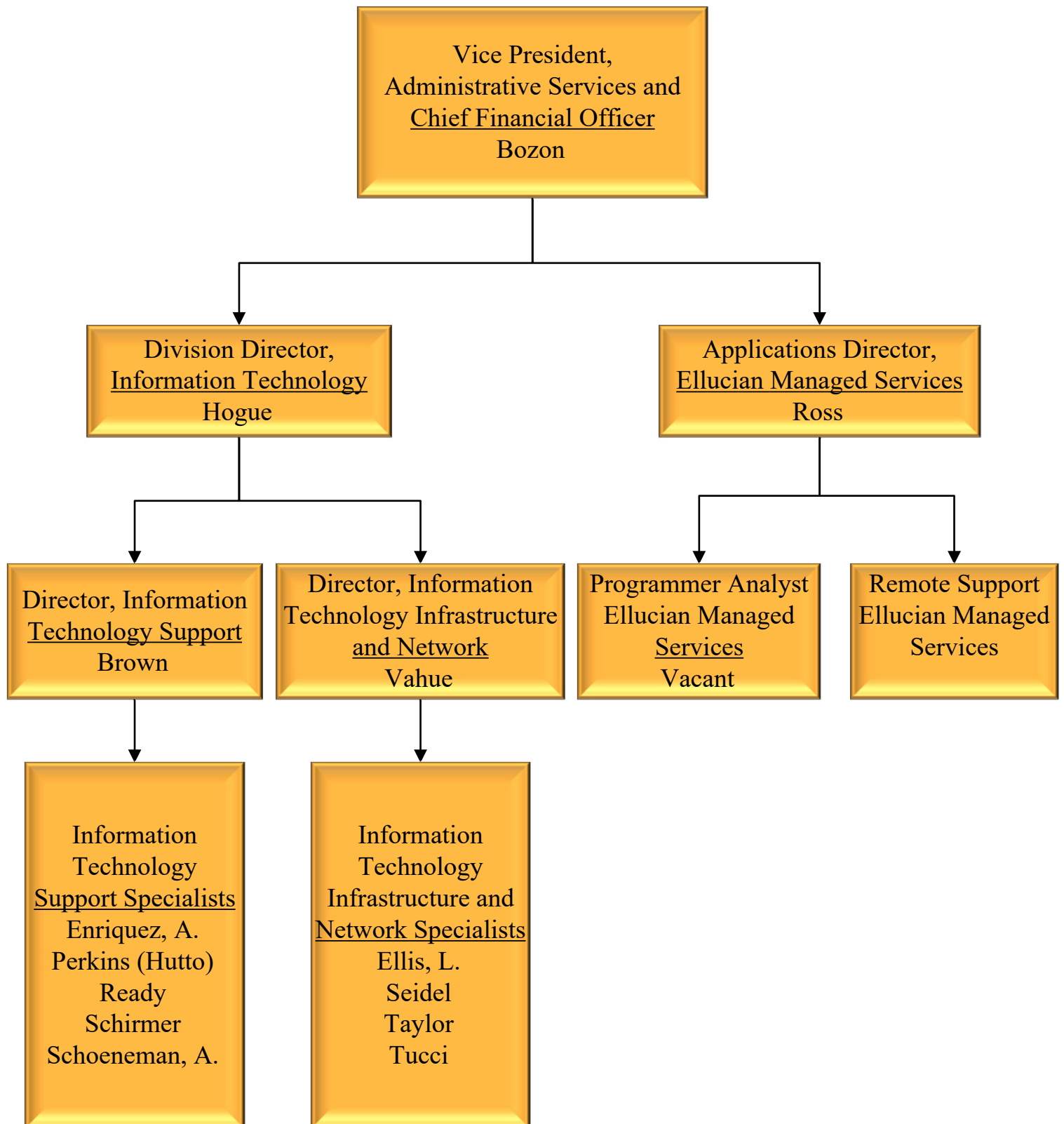

# Academic Affairs

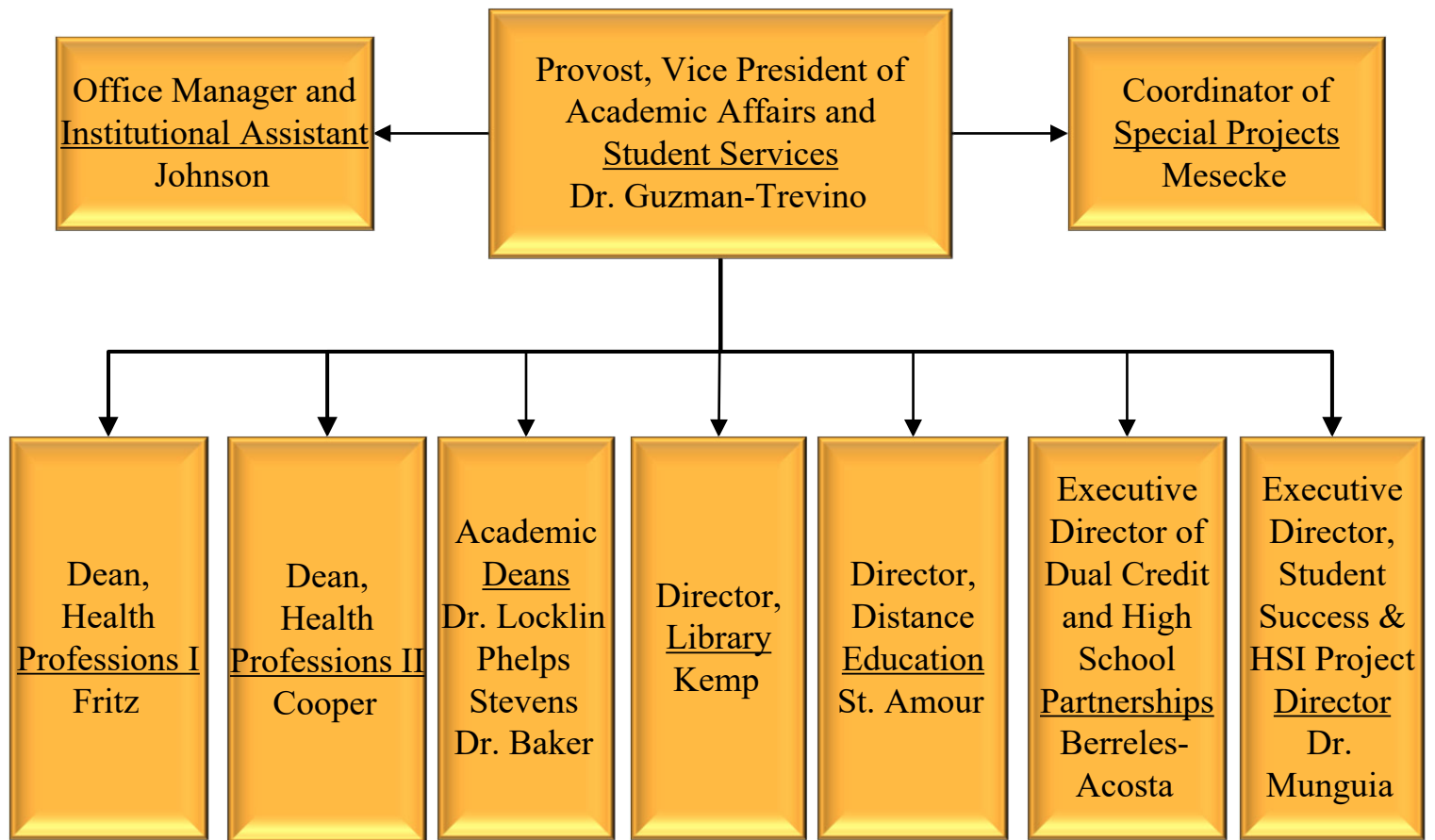

# Dual Credit and High School Partnerships

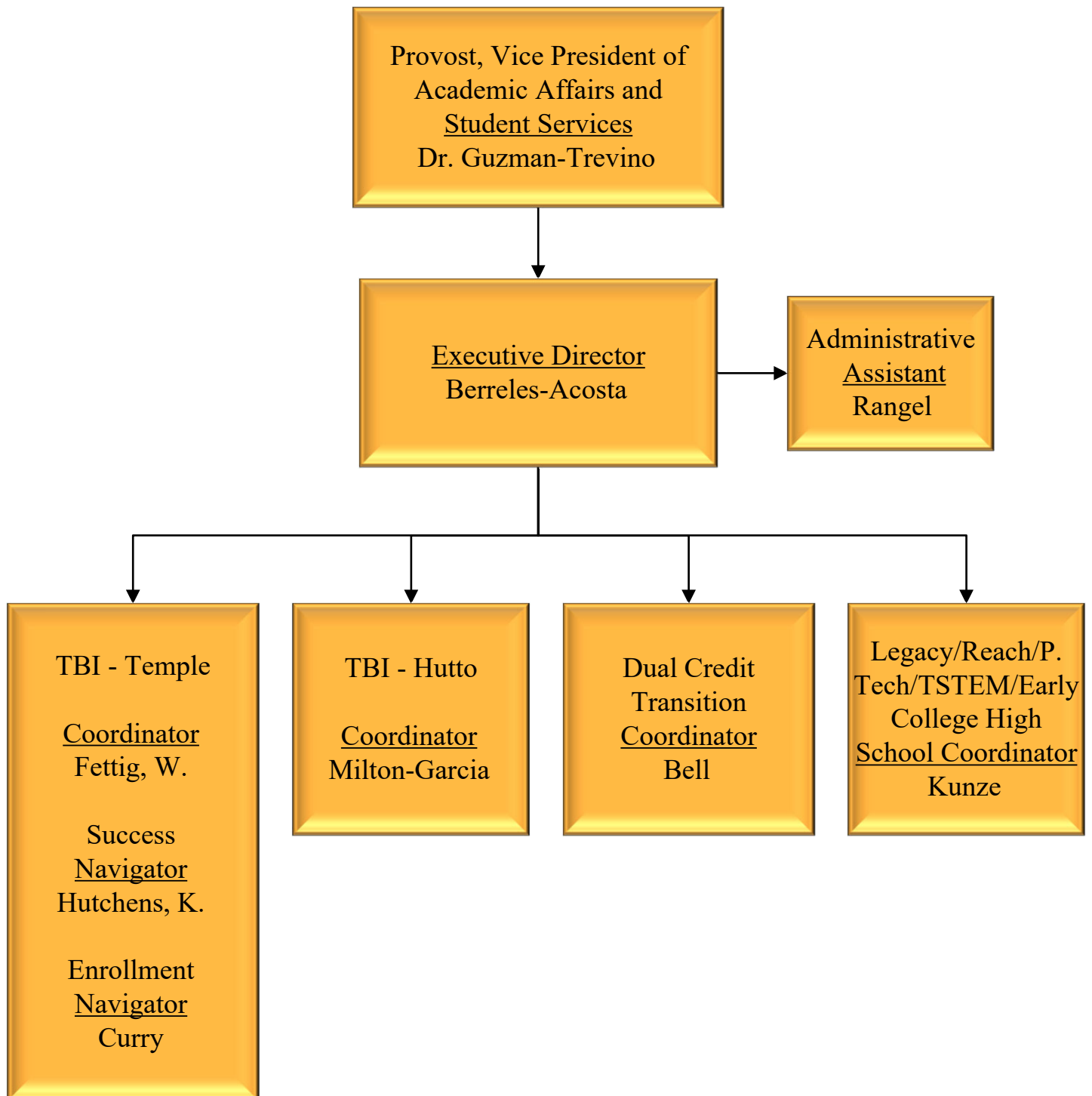

# Distance Education

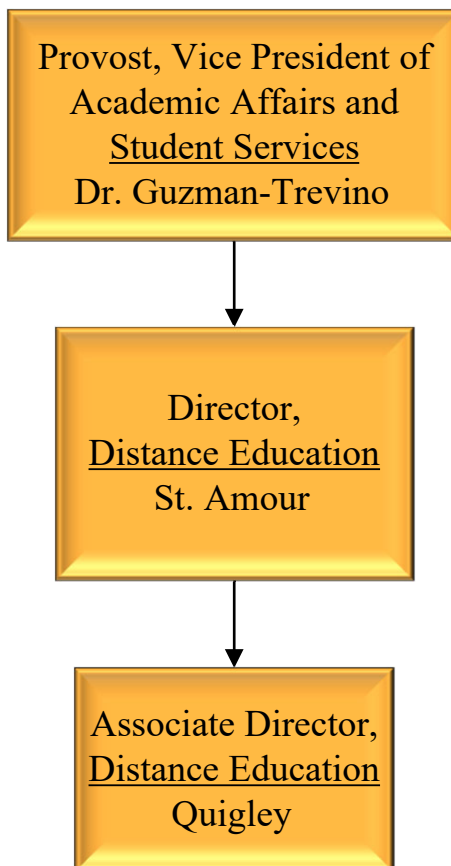

# Student Enrollment Services

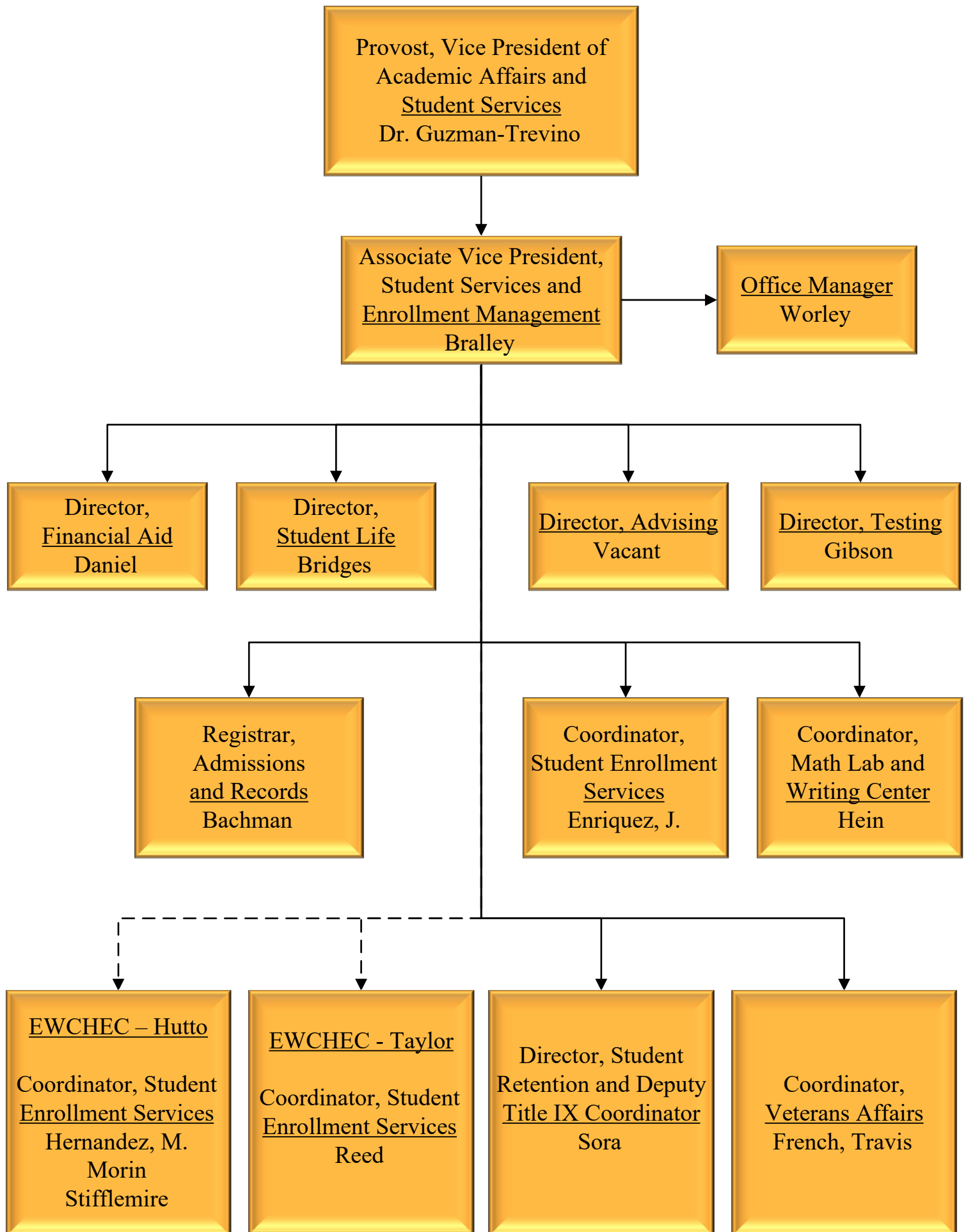

# Student Enrollment Services

Provost, Vice President of  
Academic Affairs and  
Student Services  
Dr. Guzman-Trevino

Associate Vice President,  
Student Services and  
Enrollment Management  
Bralley

Coordinator,  
Student Enrollment  
Services  
Main Campus  
Enriquez, J.

Coordinator,  
Student Enrollment  
Services  
EWCHEC - Hutto  
Hernandez, M.  
Morin  
Stifflemire

Coordinator,  
Student Enrollment  
Services  
EWCHEC - Taylor  
Reed

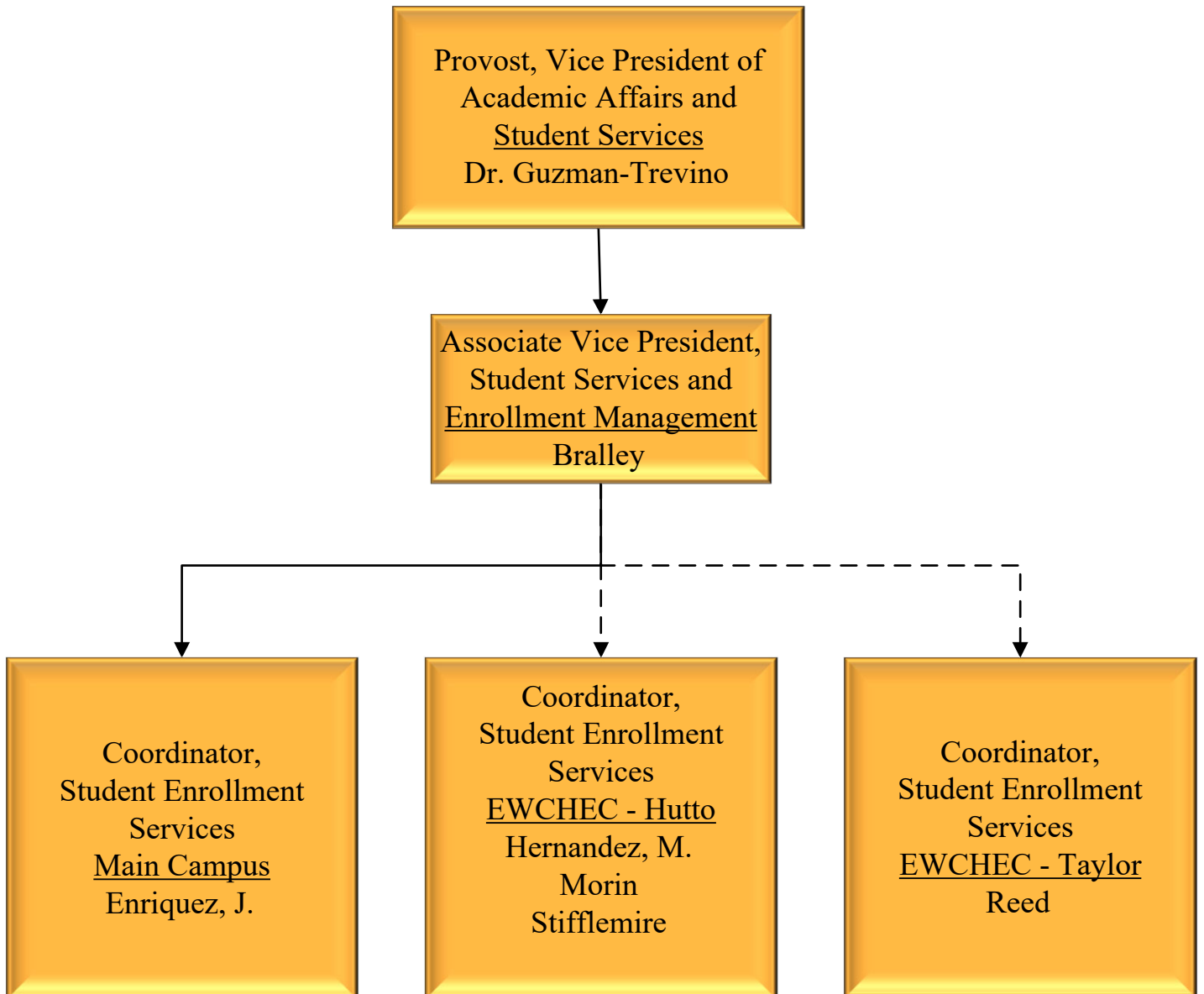



# Admissions and Records

Provost, Vice President of  
Academic Affairs and  
Student Services  
Dr. Guzman-Trevino



Associate Vice President,  
Student Services and  
Enrollment Management  
Bralley



Registrar,  
Admissions and Records  
Bachman



Associate Registrar  
Bland



Technicians  
Arredondo  
Fettig, J.  
Fiedler  
Hanaway  
Ortega  
Robinson, K.  
Staebler  
Vacant

# Financial Aid

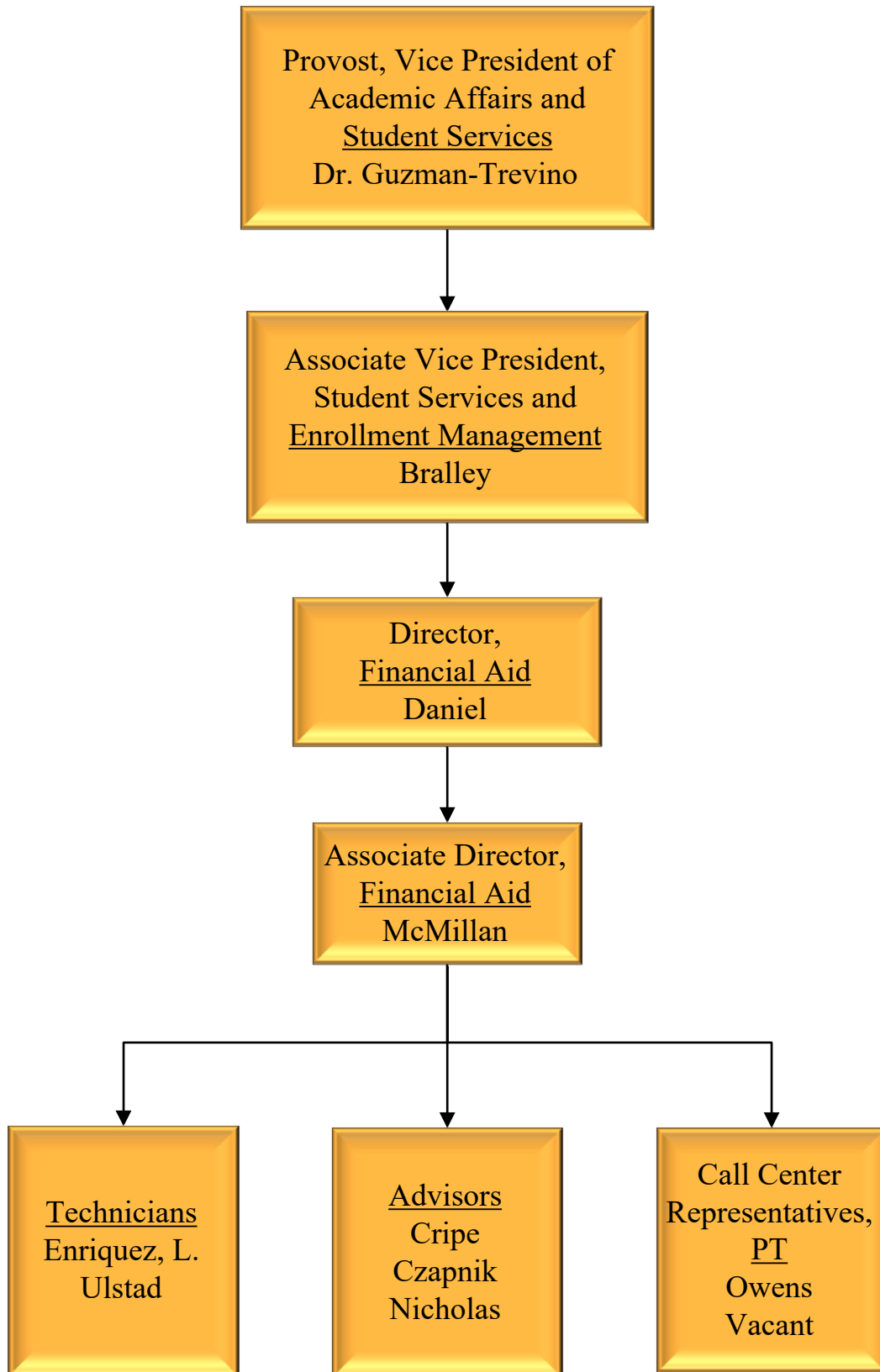

# Retention

Provost, Vice President of  
Academic Affairs and  
Student Services  
Dr. Guzman-Trevino



Associate Vice President,  
Student Services and  
Enrollment Management  
Bralley



Director, Student  
Retention and Deputy  
Title IX Coordinator  
Sora



Coordinator,  
Student Accommodations  
Reid



Student  
Success Coaches  
Martinez, B.  
Ormsbee

# Advising

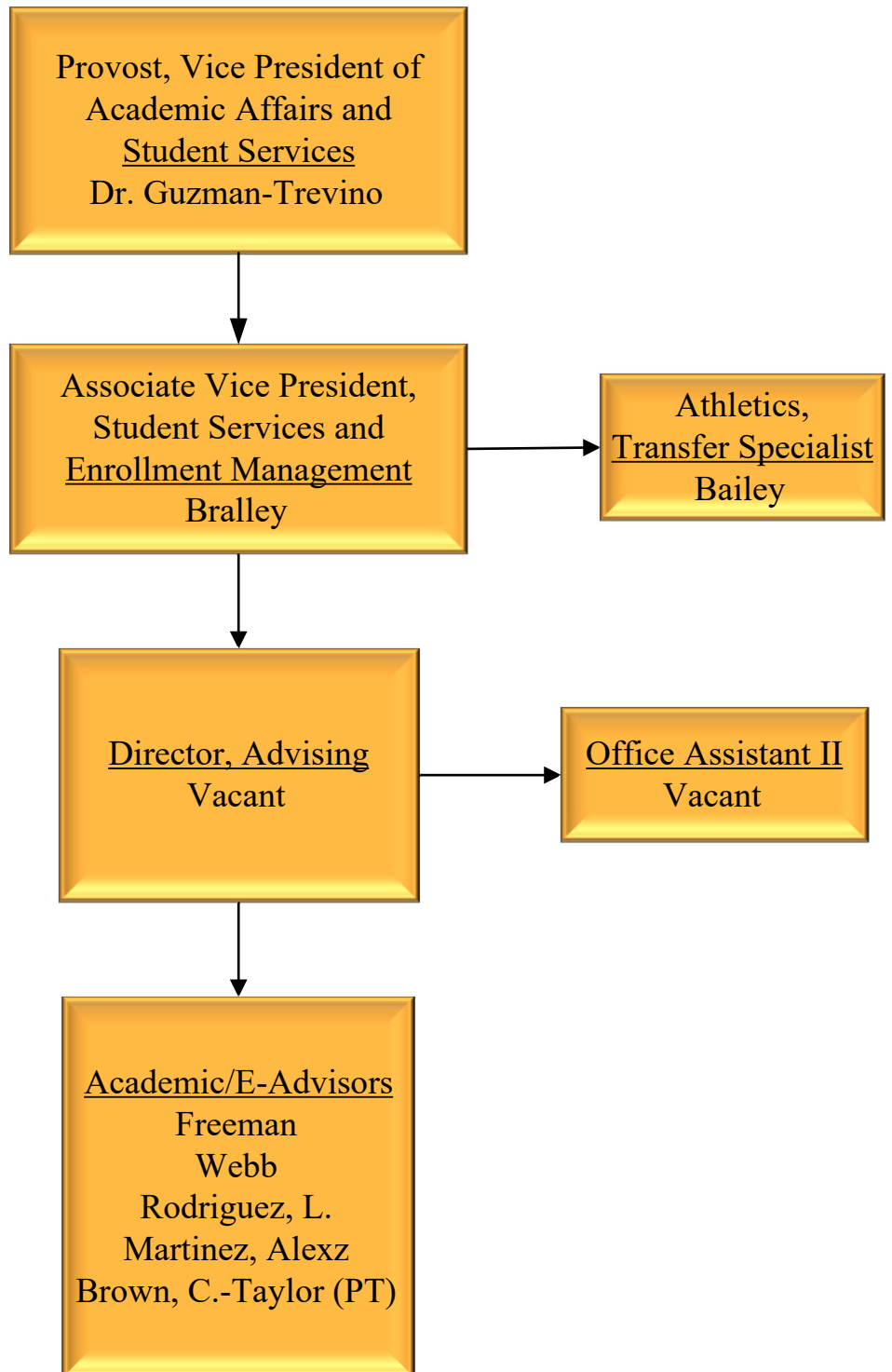

# Testing

Provost, Vice President of  
Academic Affairs and  
Student Services  
Dr. Guzman-Trevino



Associate Vice President,  
Student Services and  
Enrollment Management  
Bralley



Director,  
Testing  
Gibson

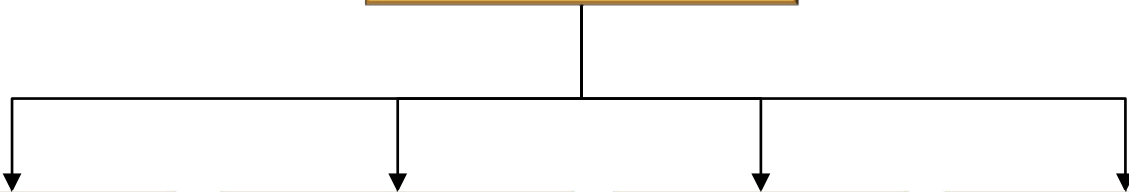

Coordinator, Testing  
Multi-Campus  
Ybarra

Coordinator, Evening  
and Remote Testing  
Jones, A.

Specialist I  
Hoglund

Coordinator, Testing  
EWCHEC – Hutto  
Christensen

Testing Specialist  
EWCHEC – Hutto  
Jones, Y.

# Math Lab and Writing Center

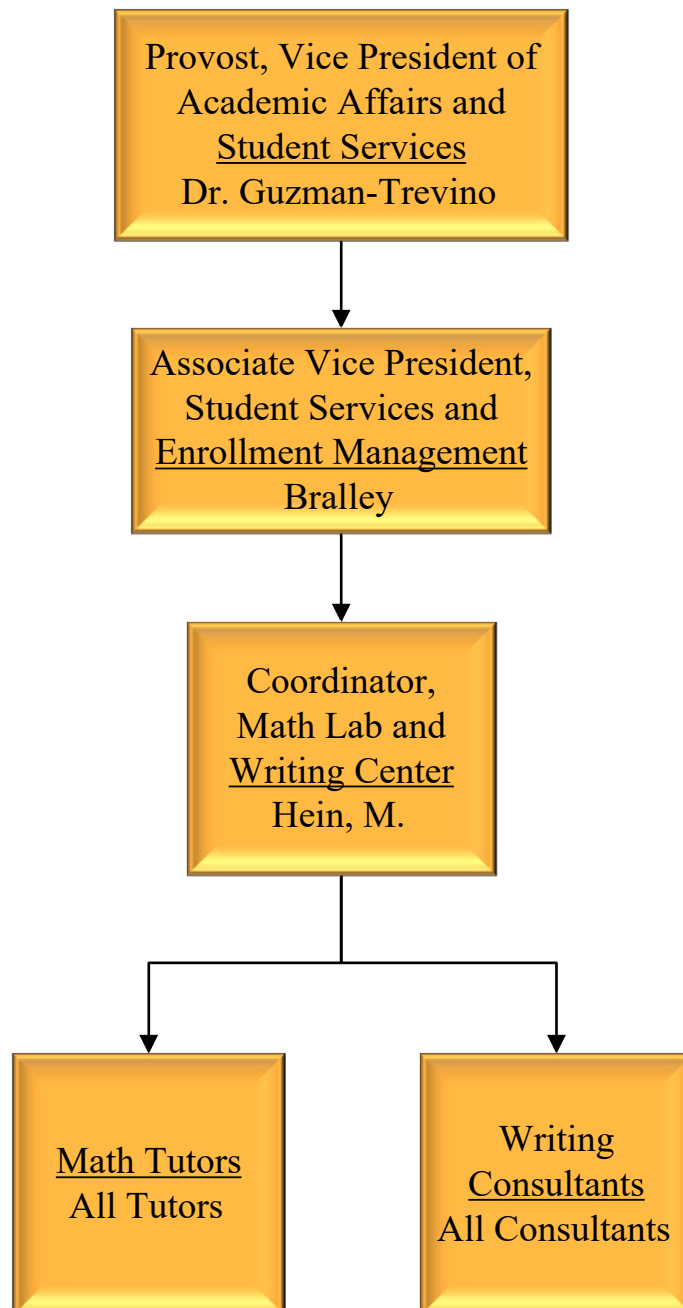

# Veterans Affairs

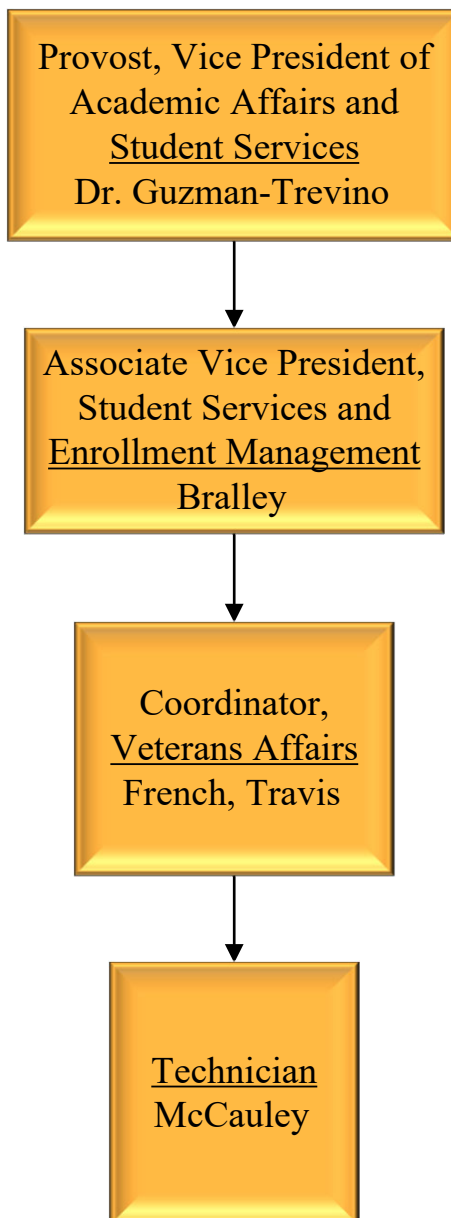

# Student Life

Provost, Vice President of  
Academic Affairs and  
Student Services  
Dr. Guzman-Trevino



Associate Vice President,  
Student Services and  
Enrollment Management  
Bralley



Director,  
Student Life  
Bridges



# Fine Arts

Provost, Vice President of  
Academic Affairs and  
Student Services  
Dr. Guzman-Trevino



Dean,  
Fine Arts  
Dr. Baker

Technical Director  
Morris



Administrative  
Assistant II  
Bogucki



Department of  
Visual Arts

Chair  
Ence

Professor  
Donahue

Assistant Professor  
Just

Secretary II  
Hill, V.

Department of Speech,  
Humanities and Drama

Chair  
Mudd

Professor  
Dr. Beeram

Assistant Professor  
Penfold

Department of Music

Chair  
Santana

Professor  
Dr. Mason  
Dr. Irom  
T. Johnson

Associate Professor  
Bergeron

Assistant Professor  
Dr. Corbett

# Liberal Arts

Provost, Vice President of  
Academic Affairs and  
Student Services  
Dr. Guzman-Trevino

Dean,  
Liberal Arts  
Stevens

Administrative  
Assistant II  
Dutton

## Department of Behavioral & Social Sciences I

Chair  
Dr. Arnold

Professor  
Dr. Reilly  
Dr. Simon  
Dr. Tucker  
Young, E.

Associate Professor  
Dr. Olivier

Assistant Professor  
Dr. Jackson  
Lewis  
Dr. McCullough  
Terry

## Department of Behavioral & Social Sciences II

Chair  
Smith

Professor  
Warden

Associate Professor  
Trevino

Assistant Professor  
Armor  
Bekkedahl  
Brown  
Carew  
Griffith  
Dr. Johnson

## Department of English and Foreign Languages

Chair  
George

Professor  
Dr. Arnold  
Cregar  
Dean  
Vacant

Associate Professor  
Guenat  
Kocurek  
Dr. Krejci  
Wold-Krogman

Assistant Professor  
Echols  
Dr. Hamilton  
Honeycutt  
Knabe  
Stockstad

## Department of Academic Foundations

Chair  
Baca

Professor  
Dr. Hazell

Assistant Professor  
Chandler

# Health Professions

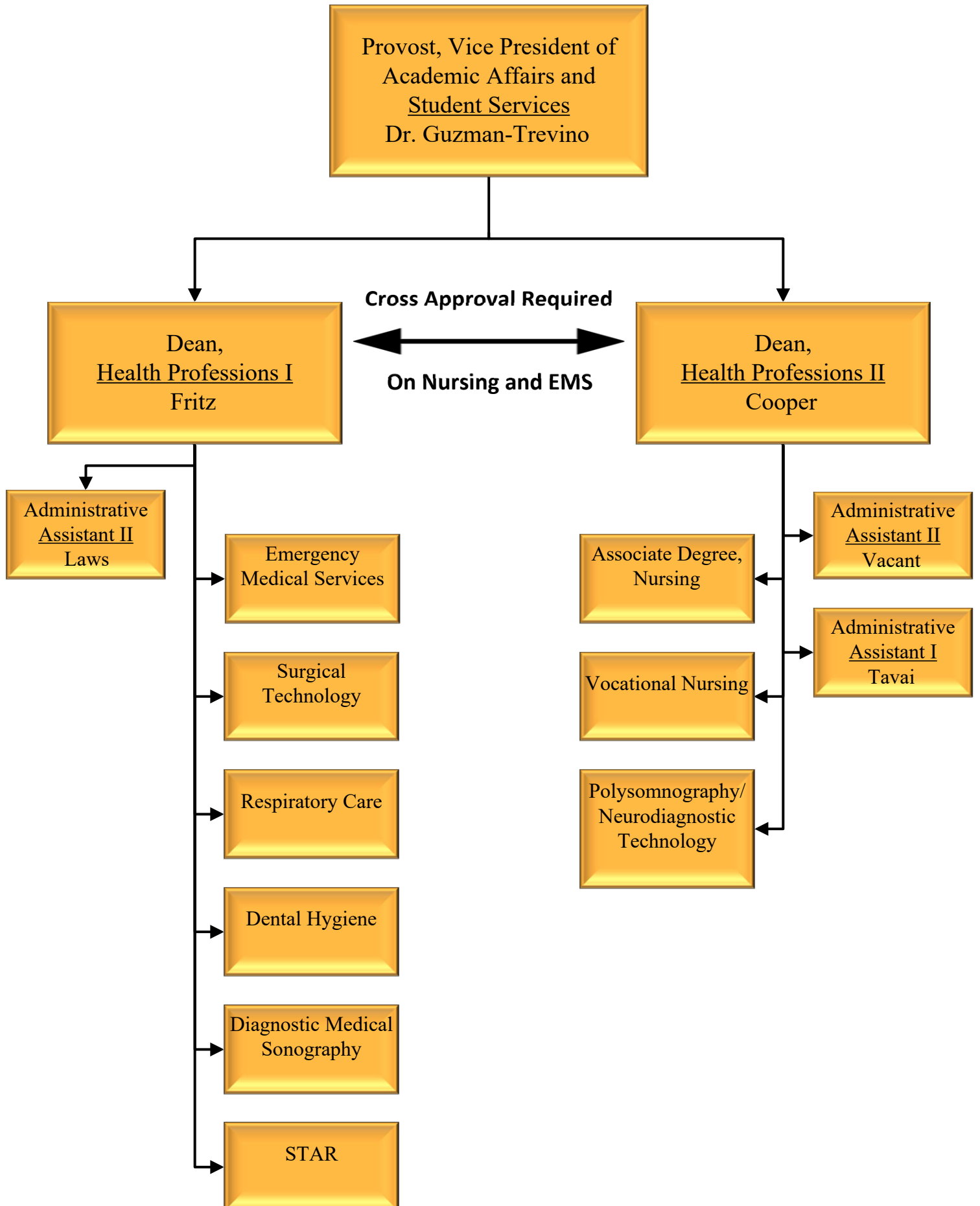

# Health Professions I

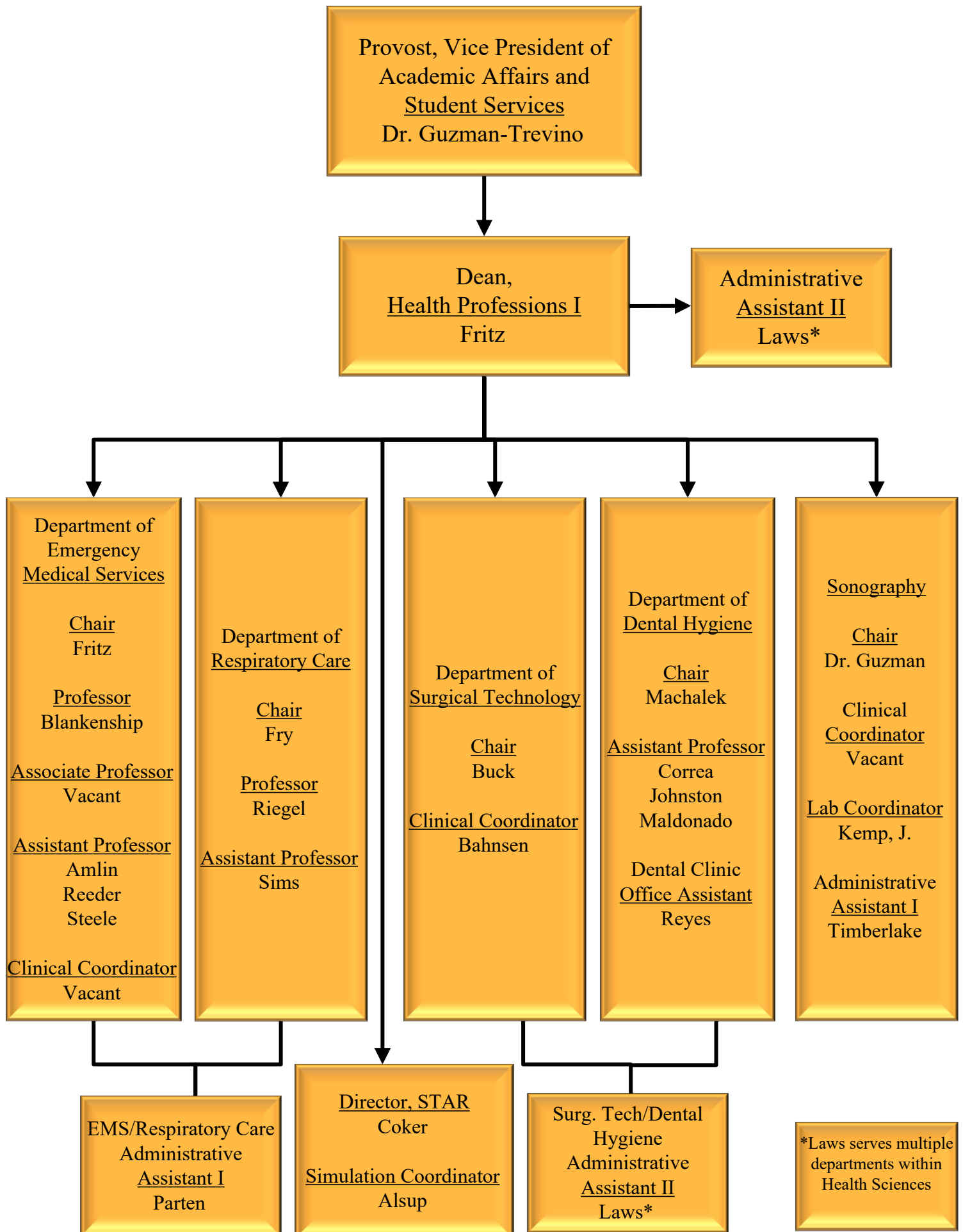

# Health Professions II

Provost, Vice President of  
Academic Affairs and  
Student Services  
Dr. Guzman-Trevino

Administrative  
Assistant II,  
Health Professions  
Vacant

Dean,  
Health Professions II  
Cooper

Administrative  
Assistant I,  
Nursing  
Tavai

Associate  
Degree Nursing  
  
Lead Instructor  
Turner

Professor  
Berumen  
Eaton  
Eubanks

Associate Professor  
Michalewicz  
Moore  
Perrine  
Stone  
Welleh  
Wright

Assistant Professor  
Andrews  
Germond  
Gutierrez  
Ketcham  
Robinson  
Strmiska  
Yerger  
Vacant

Vocational  
Nursing  
  
Lead Instructor  
Dr. Xenakis

Professor  
Reeves  
  
Assistant Professor  
Quinteros  
Vacant

Simulation  
Coordinator  
Eaton

Clinical  
Coordinator  
Perrine

Polysomnography/  
Neurodiagnostic  
Technology

Chair  
Castillo

Faculty  
Murry

# Learning Resources

Provost, Vice President of  
Academic Affairs and  
Student Services  
Dr. Guzman-Trevino

Director, Library  
Kemp, B.

Cataloger/  
Systems  
Librarian  
Kemp, B.

Office Manager,  
Library Services  
Guerena (PT)

Library  
Supervisor  
Denson (PT)

Library  
Technician  
Buck (PT)

EWCHEC - Hutto

Library Manager  
McPherson

Coordinator,  
Library Services  
Warnken (PT)

# Natural Sciences

Provost, Vice President of  
Academic Affairs and  
Student Services  
Dr. Guzman-Trevino

Dean,  
Natural Sciences  
Dr. Locklin

Administrative  
Assistant II  
Schoeneman, D.

## Department of Biology

Chair  
Dr. Greco

Professor  
Austin  
Clawson  
Dr. Golden  
Dr. Majumdar  
Dr. Salazar  
Schafer  
Dr. Troy

Associate Professor  
Armstrong  
Vacant

Assistant Professor  
Cryer  
Herrera  
\*Koch-Krueger

\*temporary position

## Department of Physical Sciences

Chair  
Dr. McClain

Professor  
Dr. Gardiner  
Dr. White

Associate Professor  
Dr. Peterson

Assistant Professor  
English  
Friedman  
Tilton

## Department of Mathematics

Chair  
Dr. York-Hammons

Professor  
Buuck  
Dr. Foutz  
Garza  
Hatsell  
Hermann  
Simpson, R.

Associate Professor  
Foote  
Simpson, J.  
Vacant

Assistant Professor  
Hartt  
Leech  
Wade, R.  
Willhoite

## Department of Kinesiology

Chair  
Sebek

# Business and Career Professions

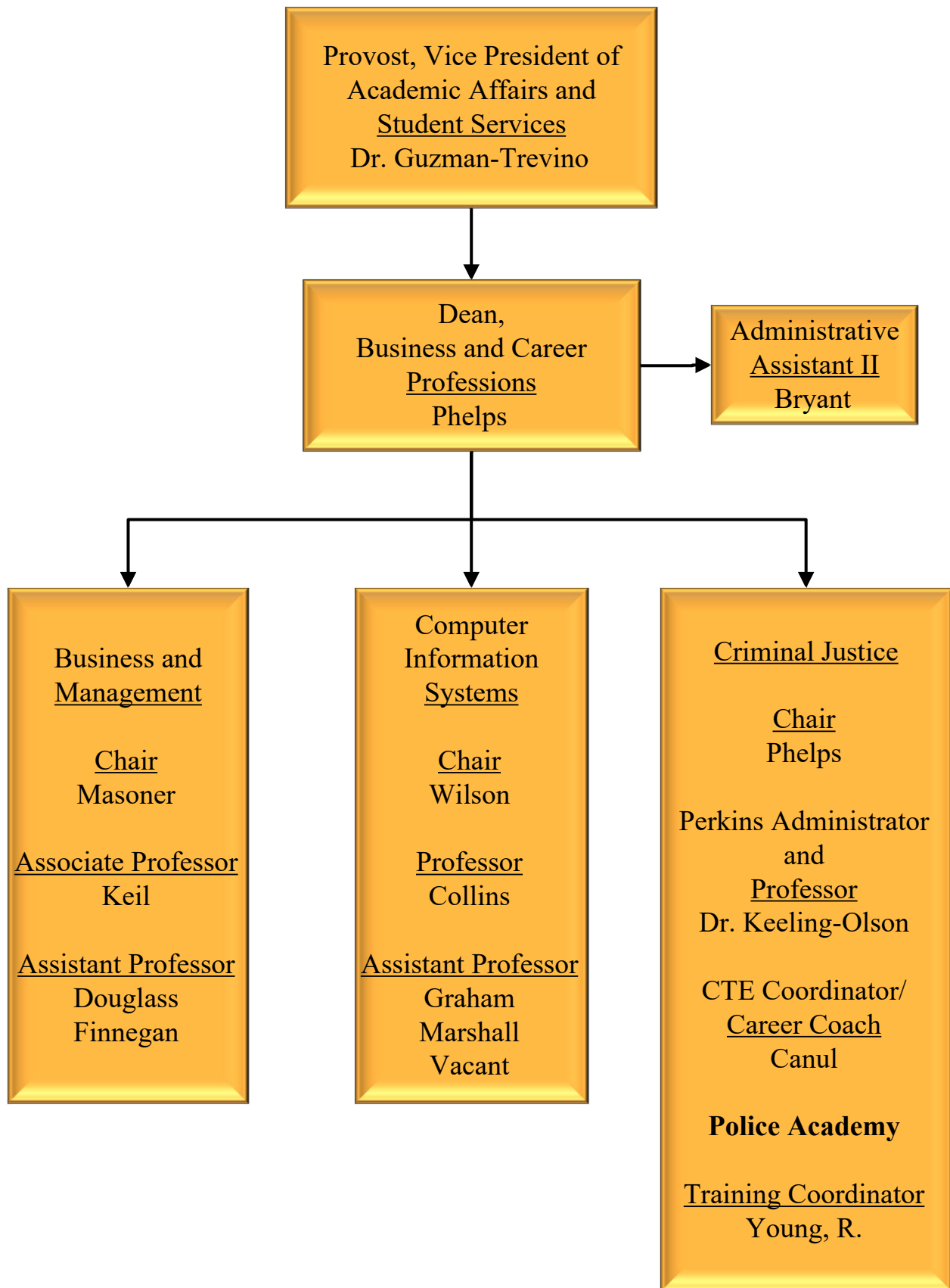



# Student Success and H.S.I.

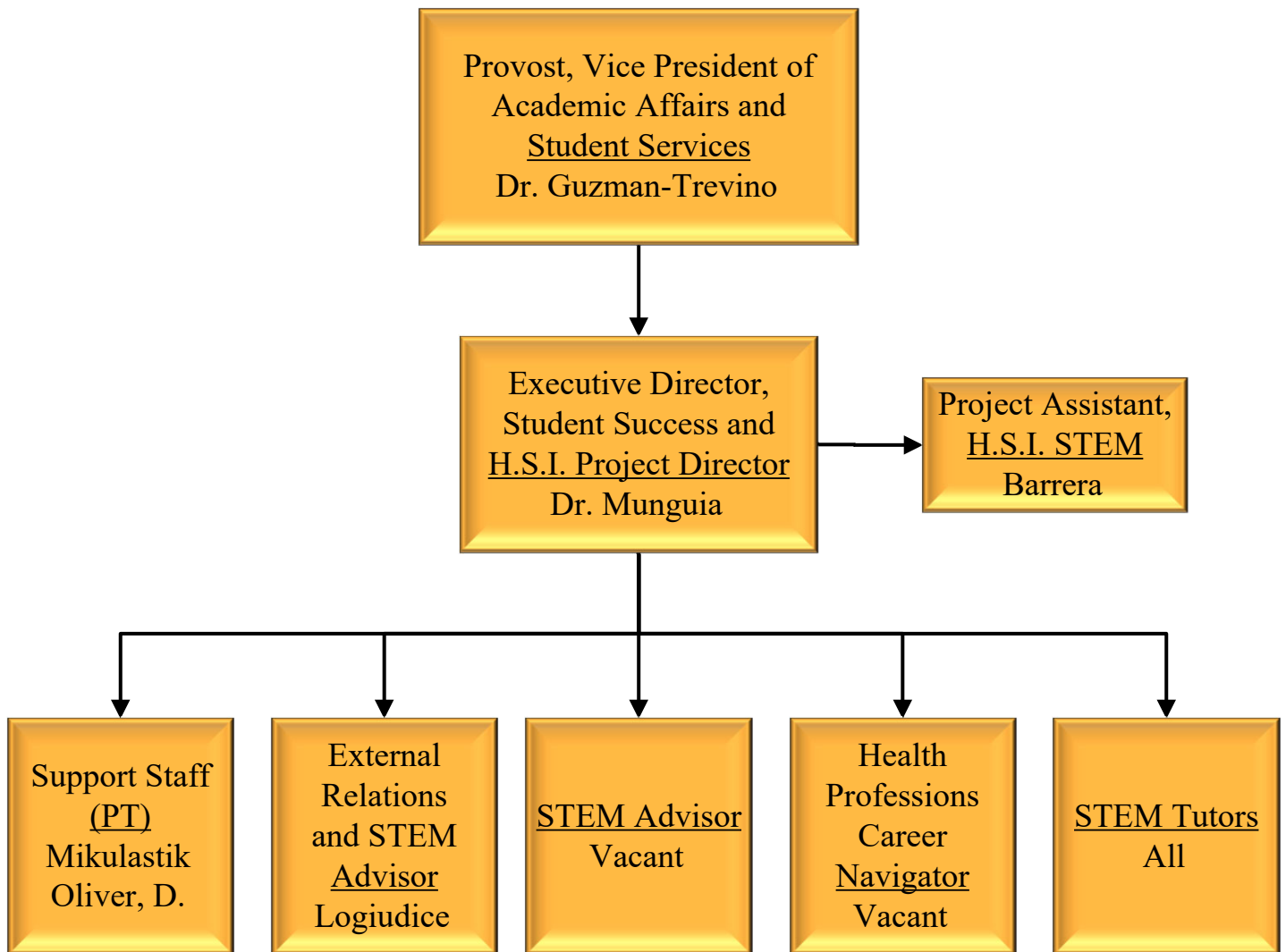

# Workforce Development

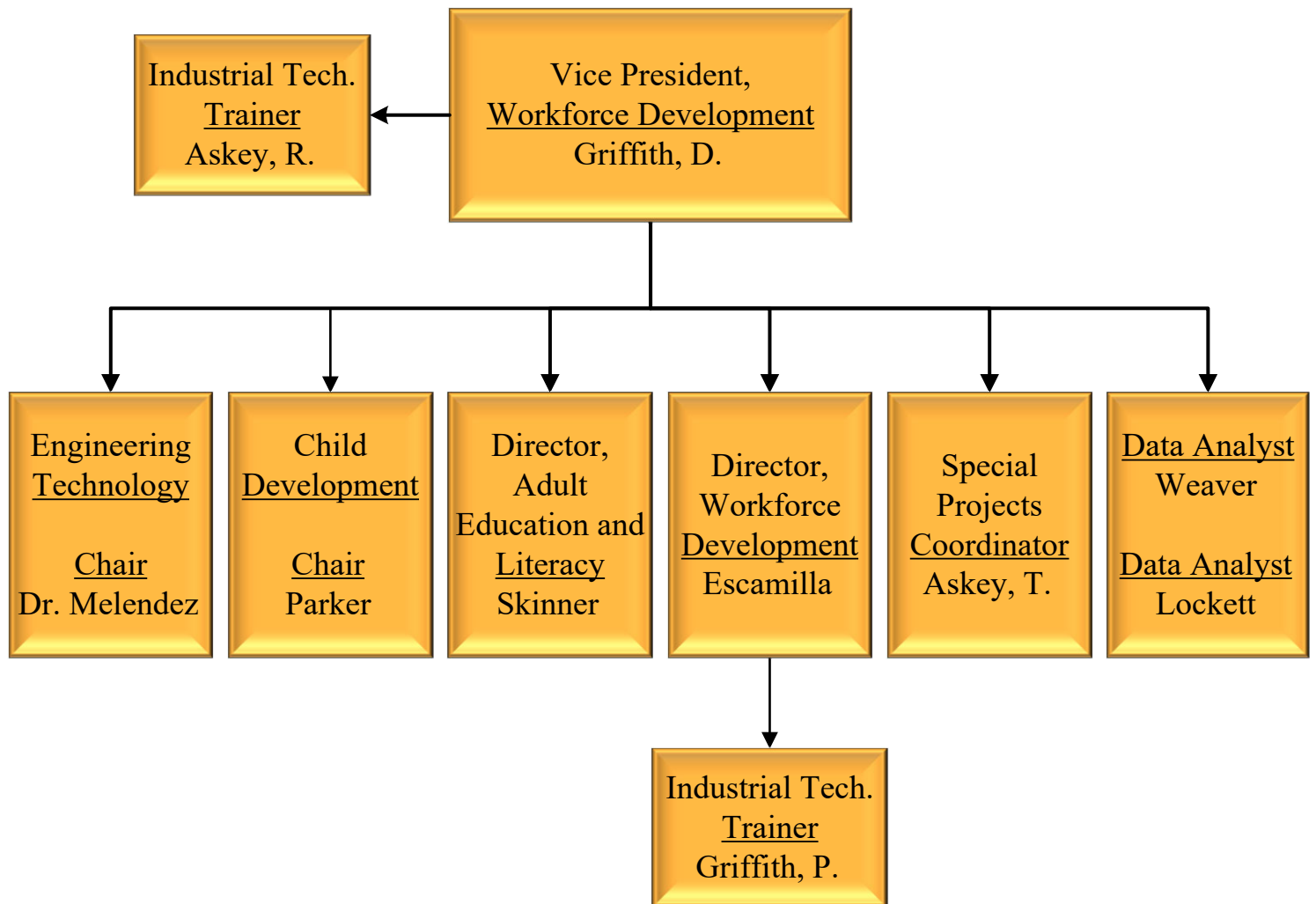

# Business and Continuing Education

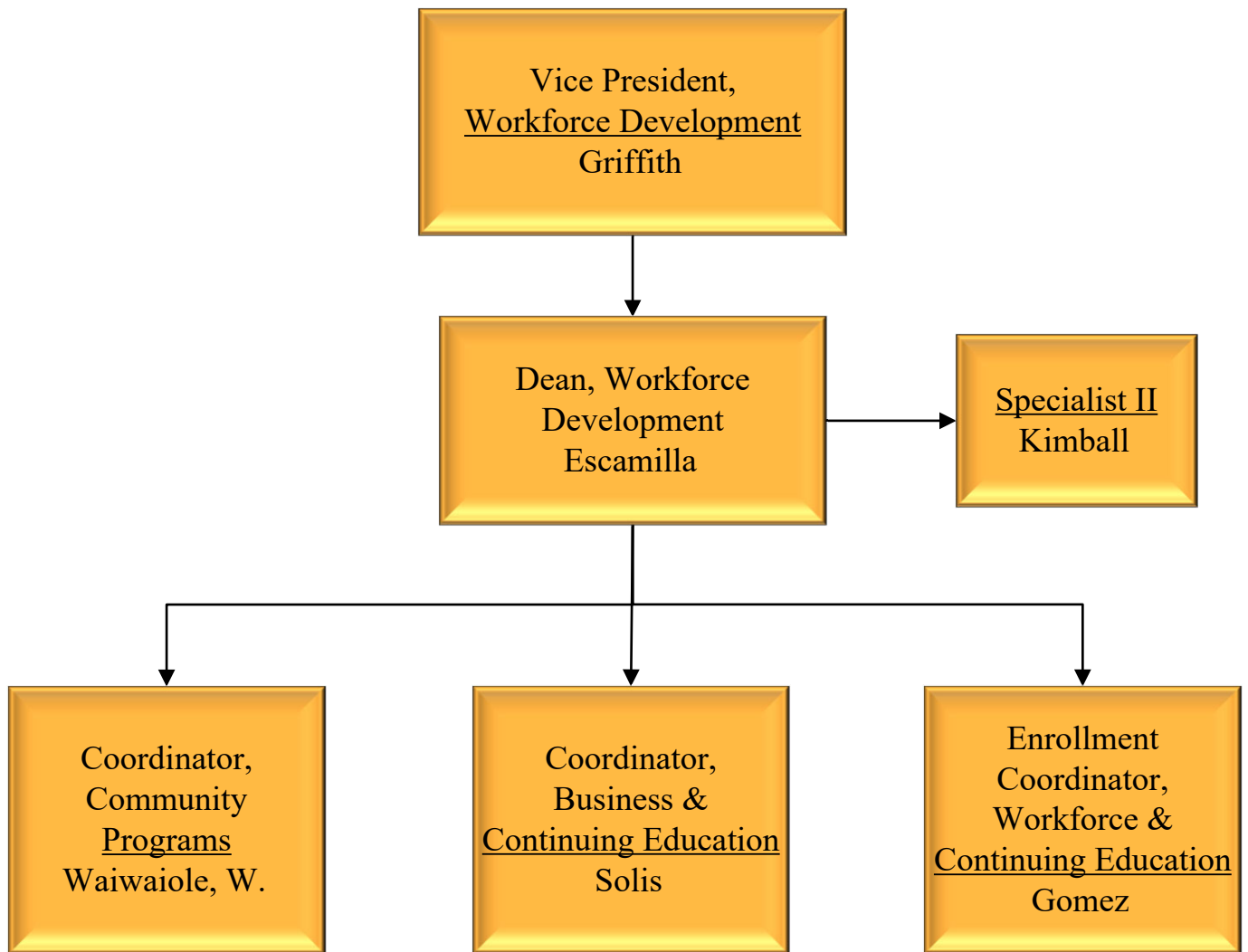

# Adult Education and Literacy

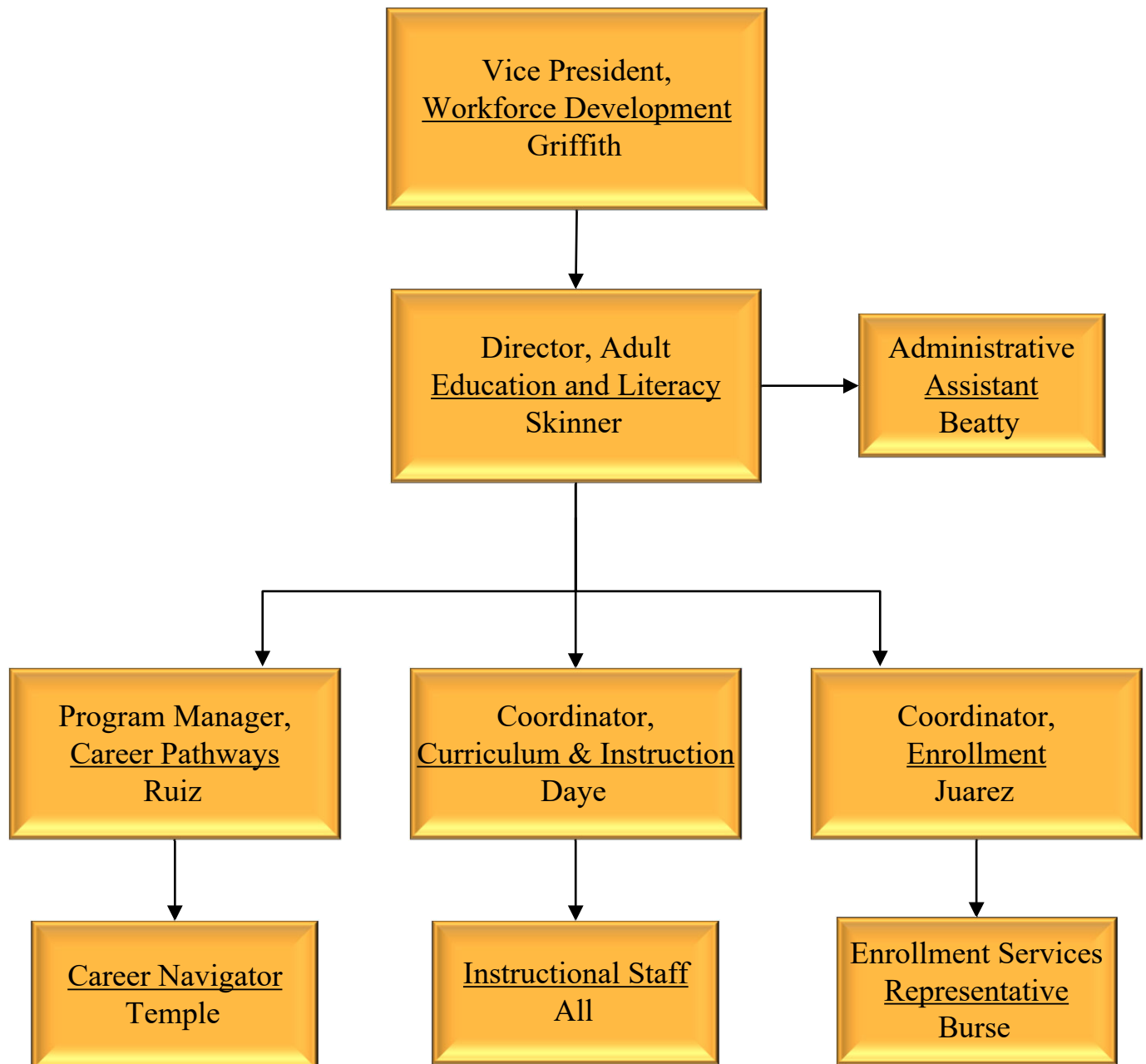

# Development and External Relations

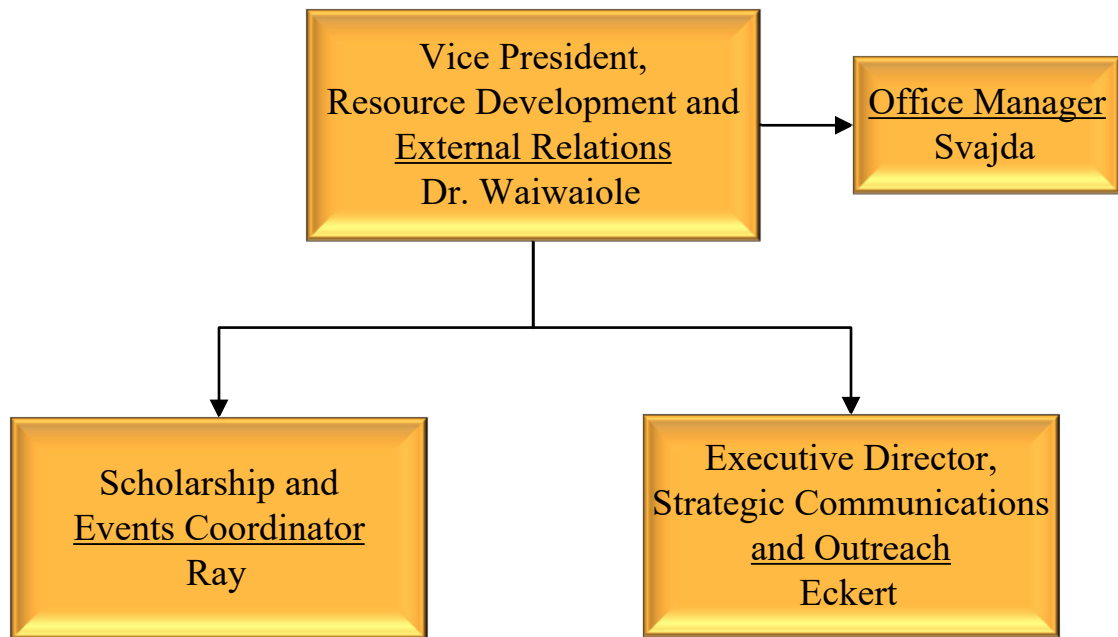

# Strategic Communications and Outreach

