

RAS (Remote Access Service)

Server Side

On the Configuration page, Select Enable Remote Desktop

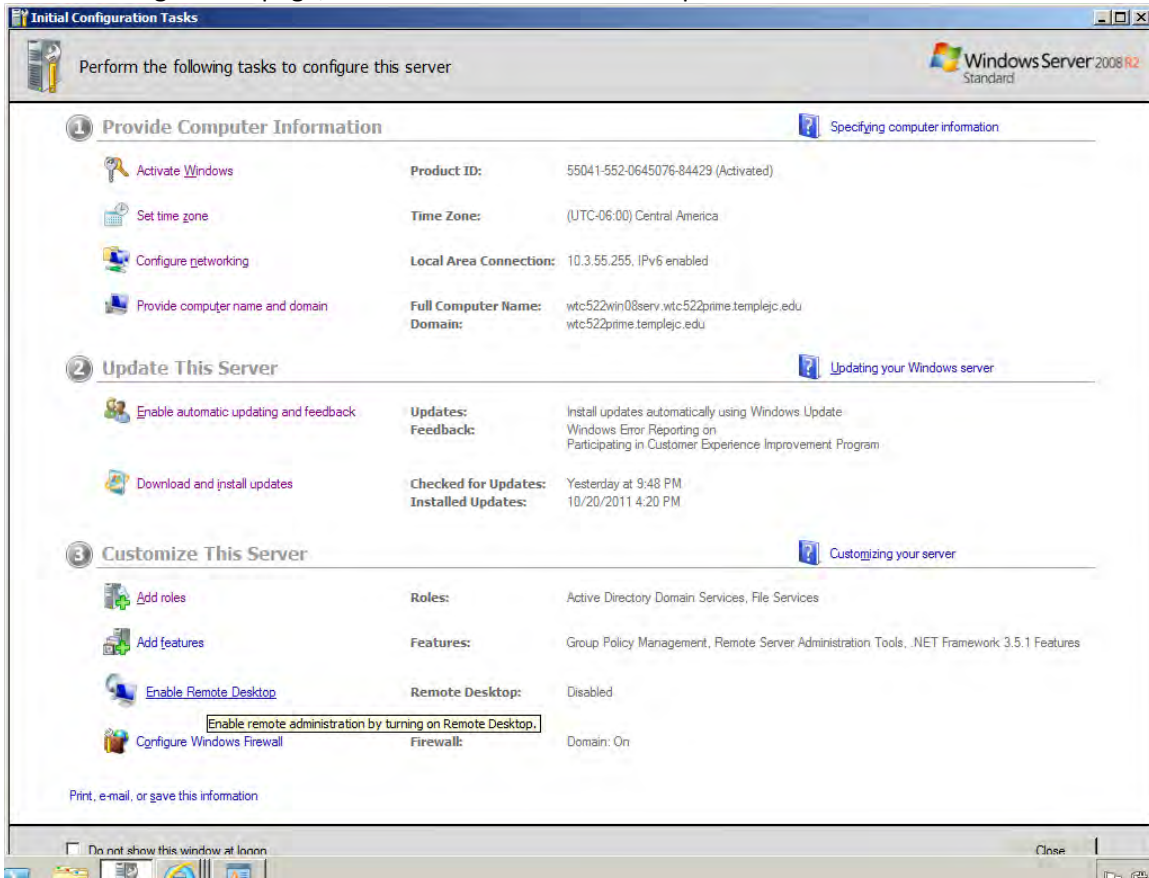

Choose the remote connection type, and note the Firewall will be opened... and can be modified

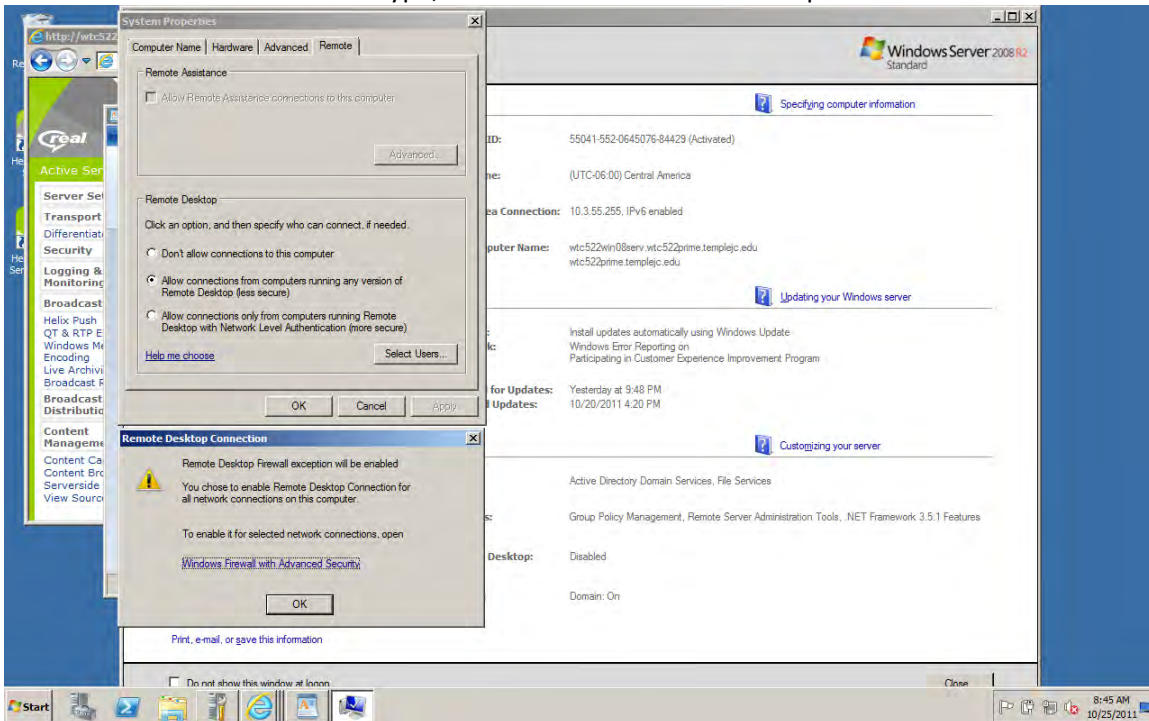

Add and Select users who have an account on the server

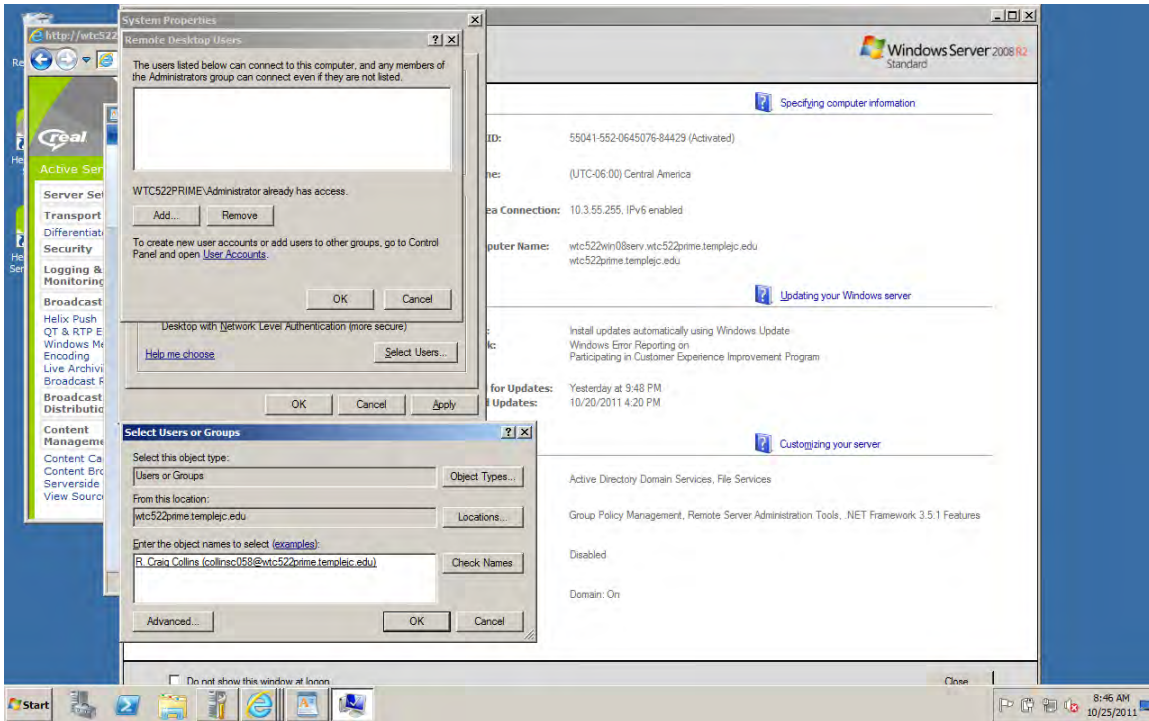

When finished, the Remote Assess will be enabled

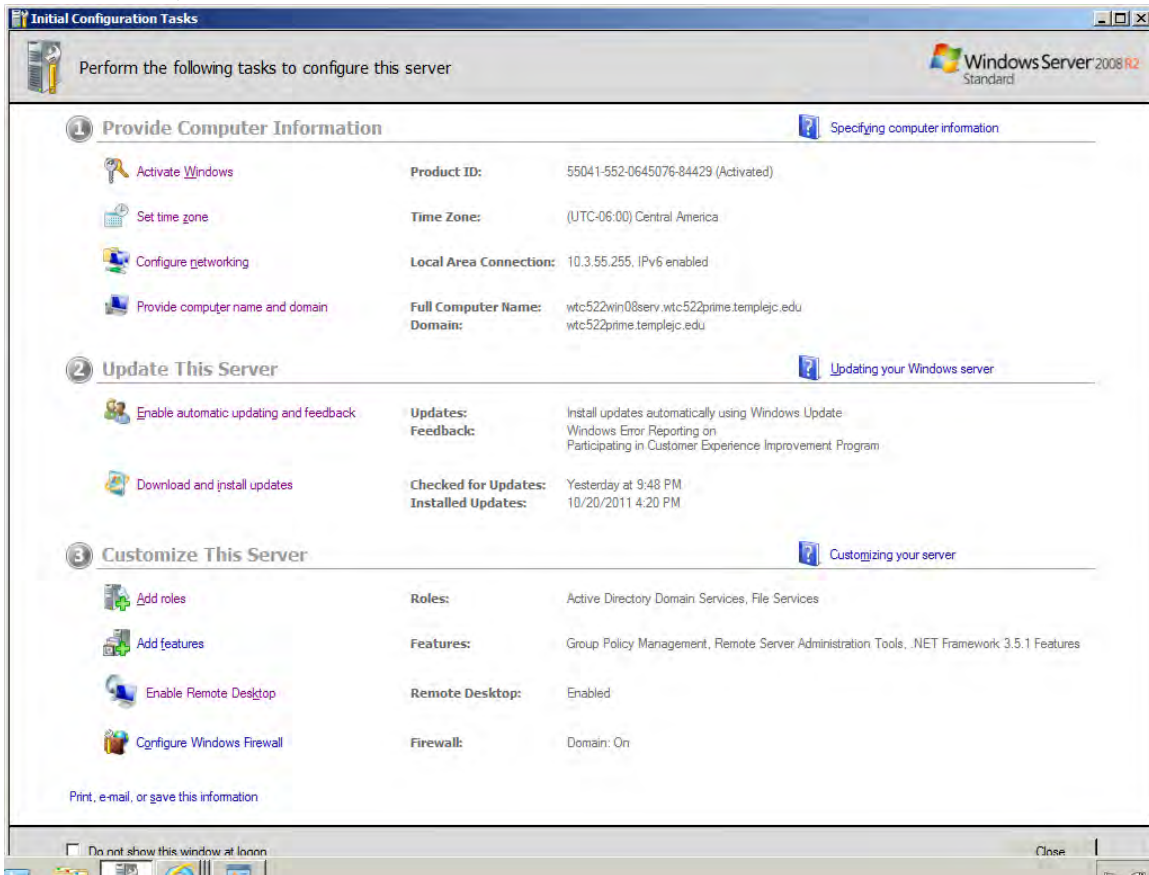

Client Side

In the Control Panel, locate Remote tools. If not there go to the point where you can turn on or off Windows features

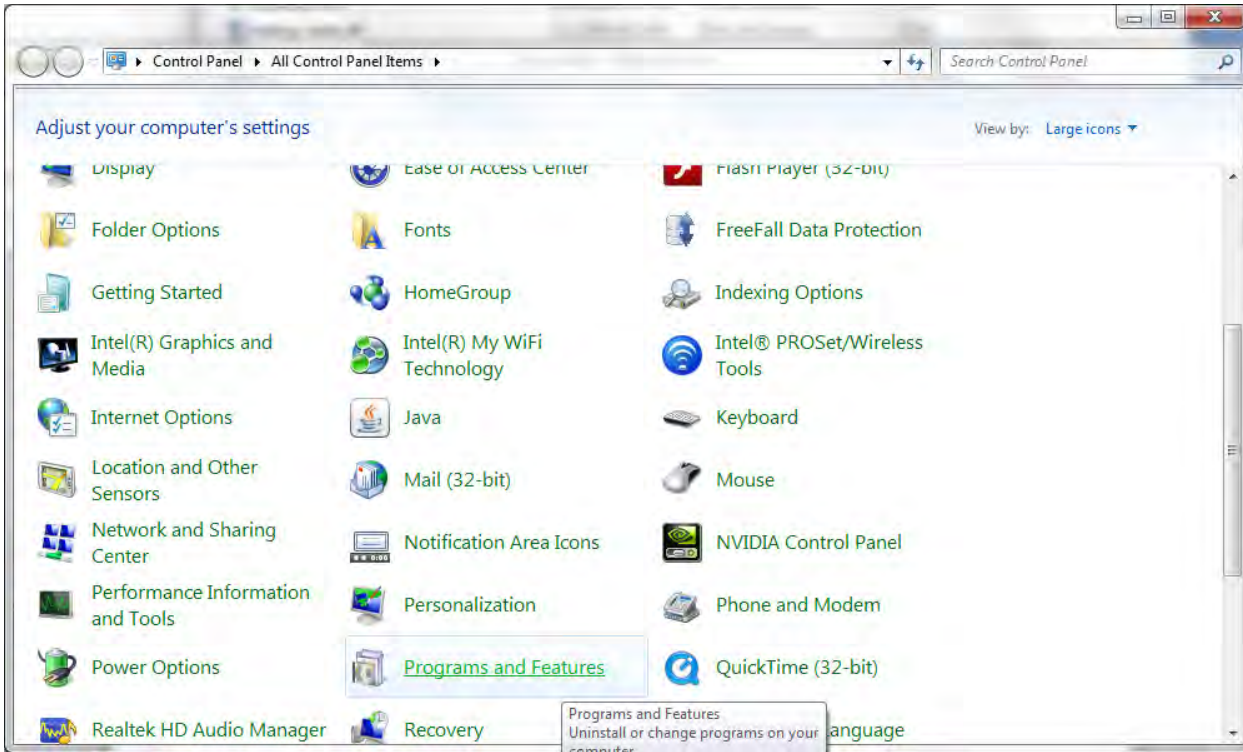

The RemoteApp

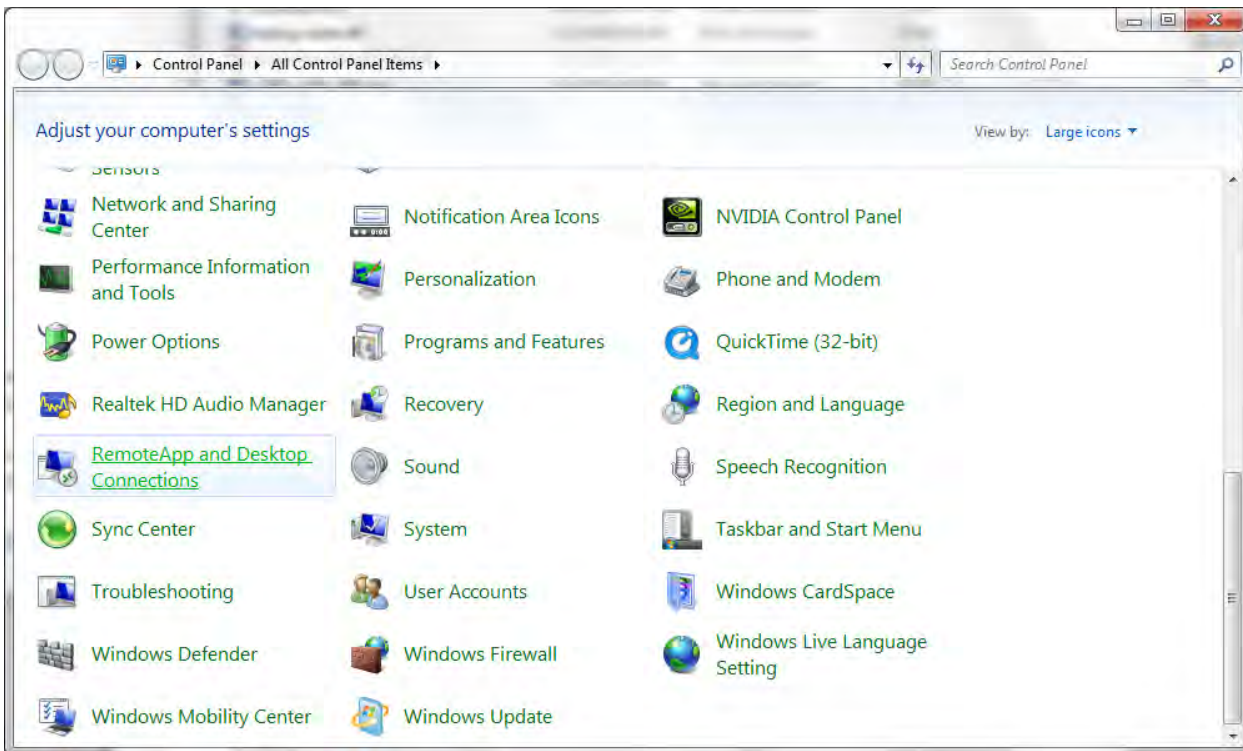

Choose to Set up a new connection

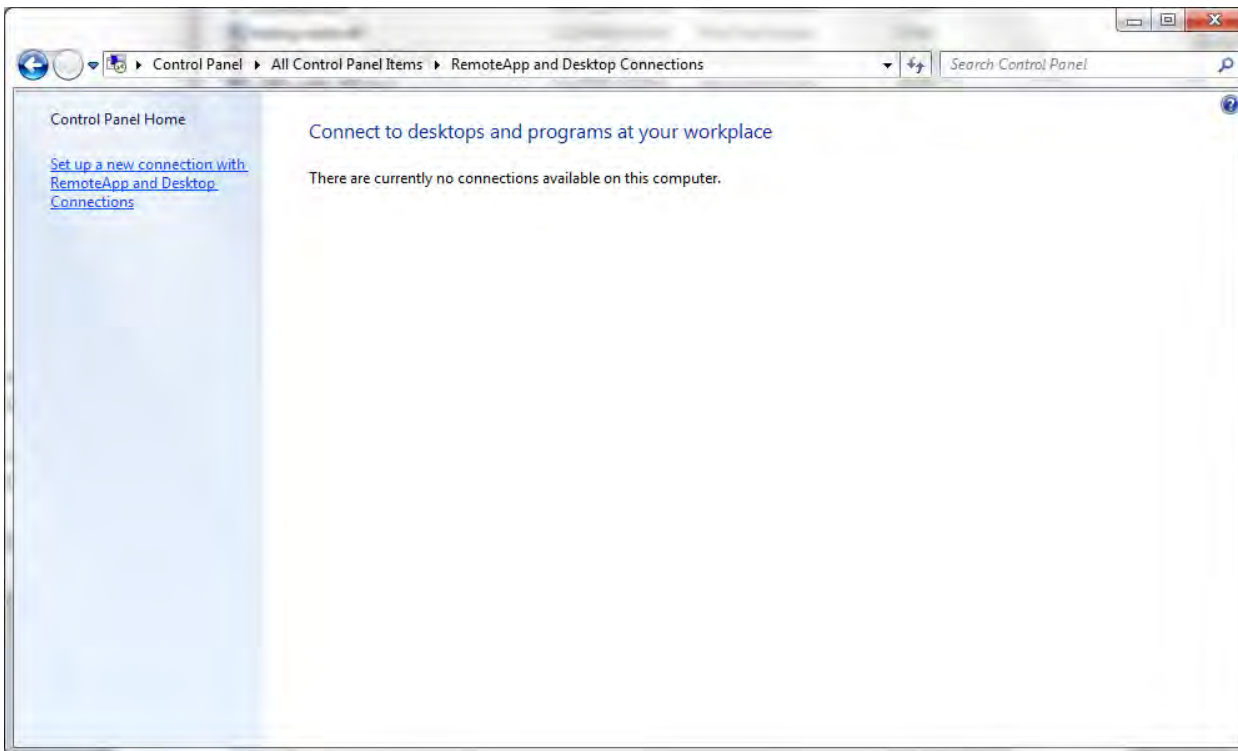

Enter the URL

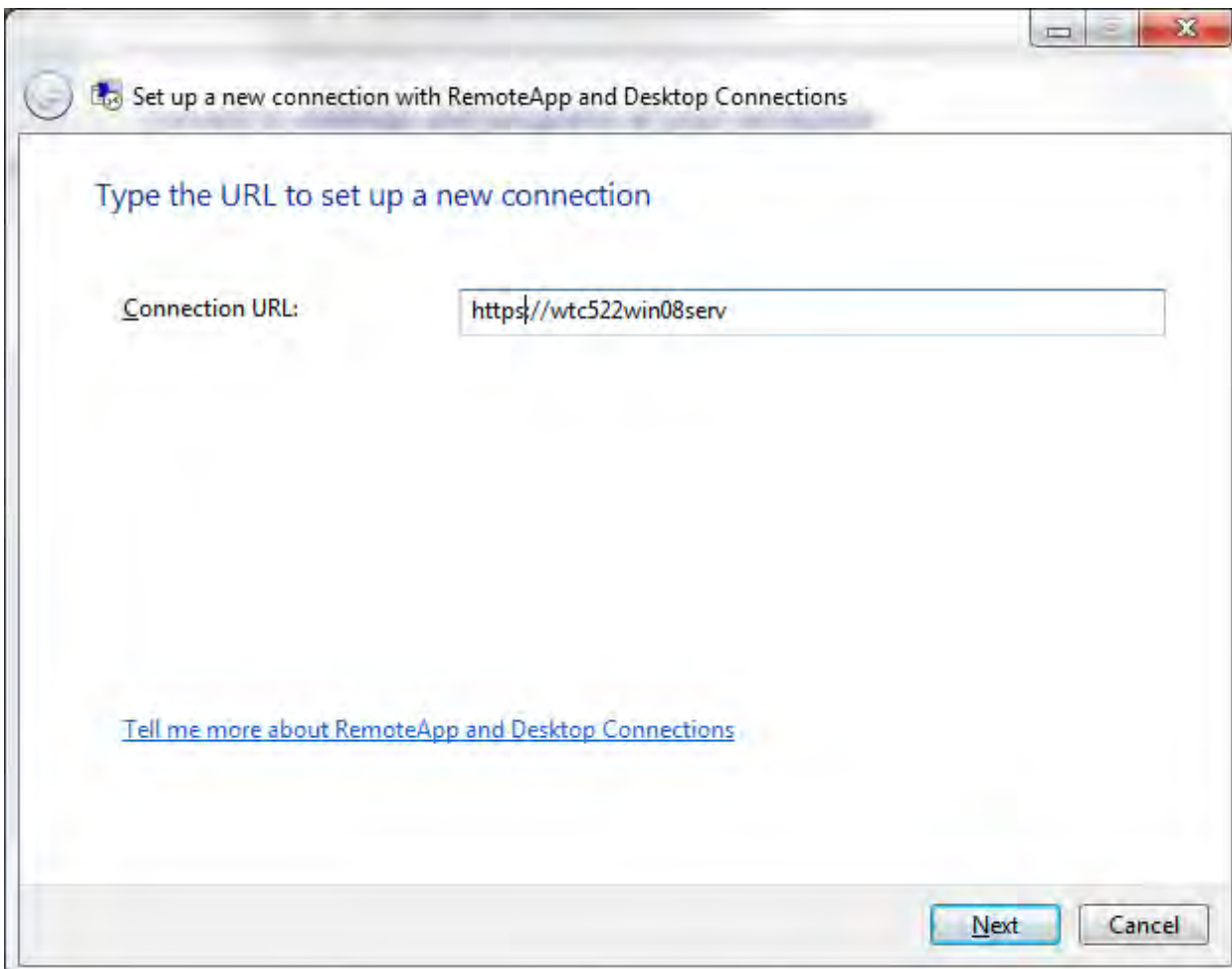

Final step before connection is made

