Bass

Four Jewish Dances: Mv't 2
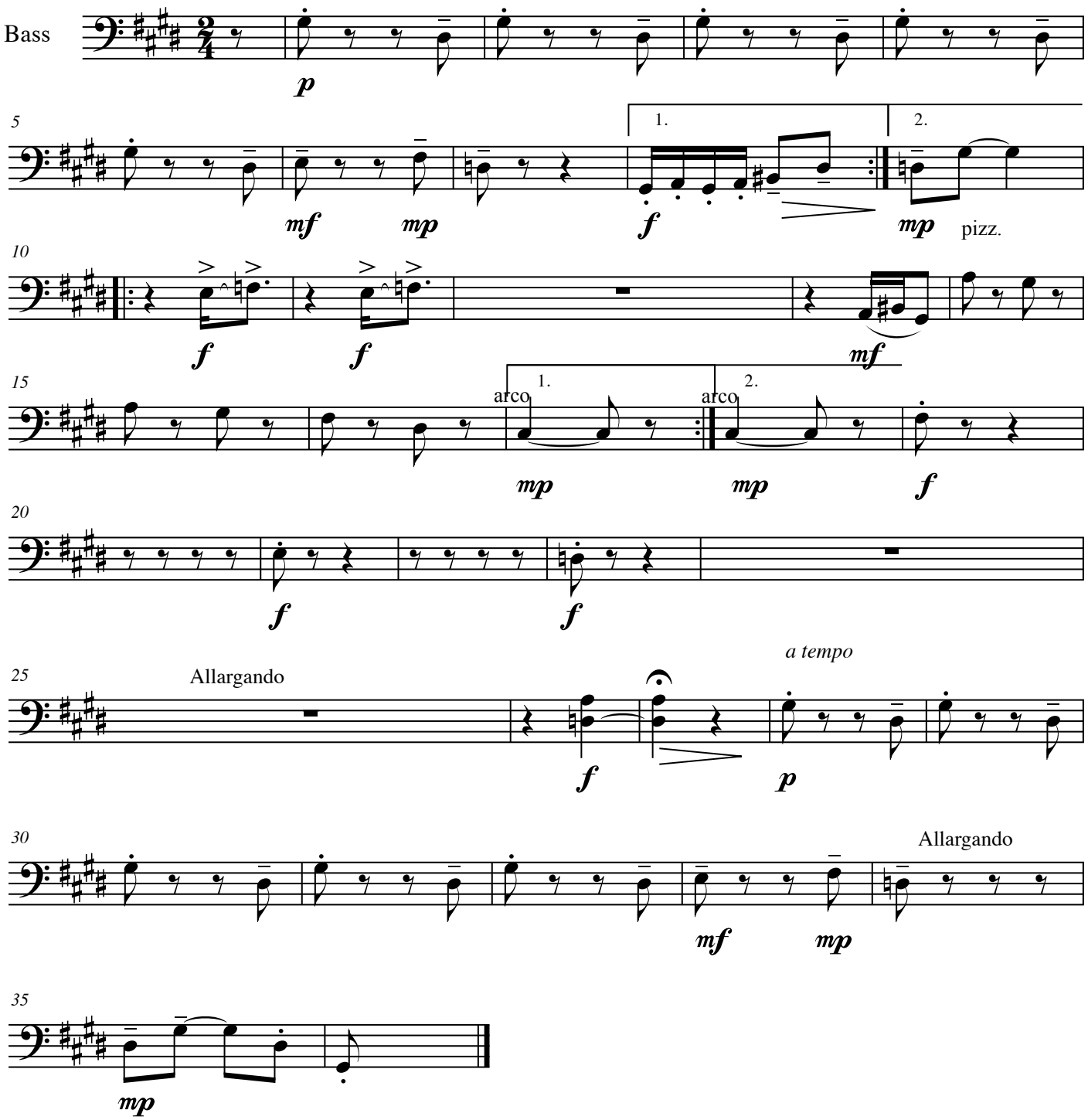
Krymsky